

ABELL
SURVEYING & MAPPING
 DELAVAN, WISCONSIN 53115
 414-728-8757

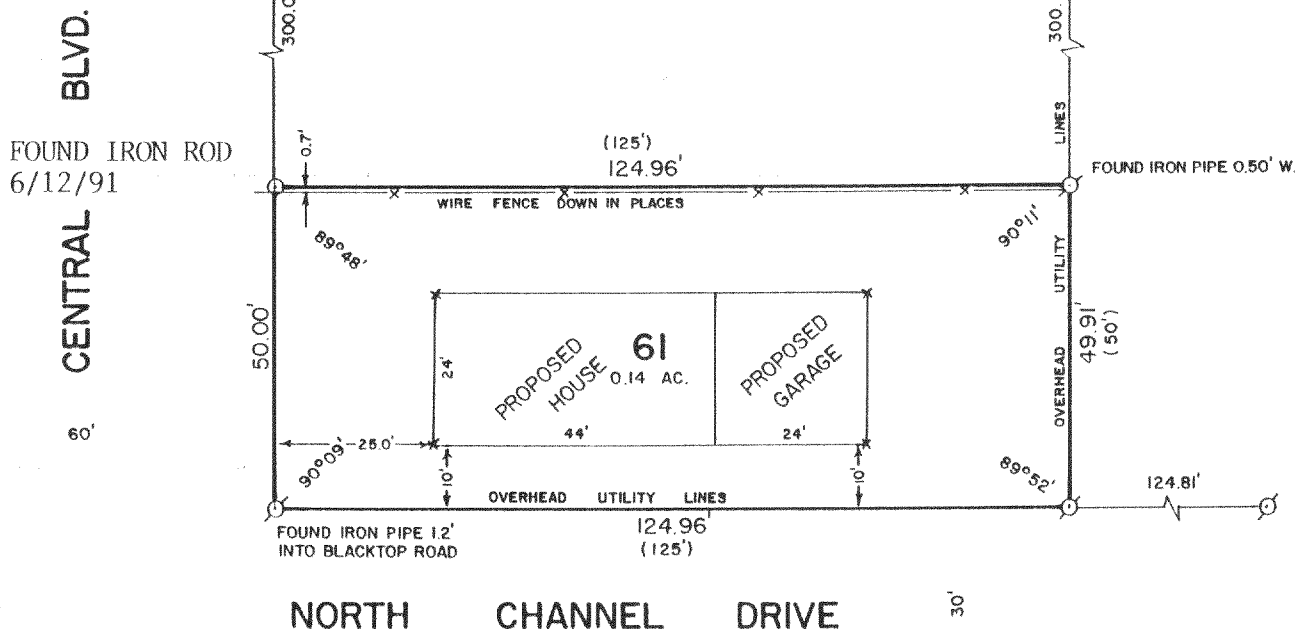

PLAT OF SURVEY OF

LOT 61 OF LAKE DELAVAN HIGHLANDS, LOCATED IN T2N,
 R16E, WALWORTH COUNTY, WISCONSIN.

ORDERED BY: RIEMER LAW OFFICE
 601 E. WALWORTH AVE.
 DELAVAN, WI. 53115

REVISED: JUNE 13, 1991
 ORDERED BY: RON SMART
 1071 RECKINGER RD.
 AURORA, IL. 60505

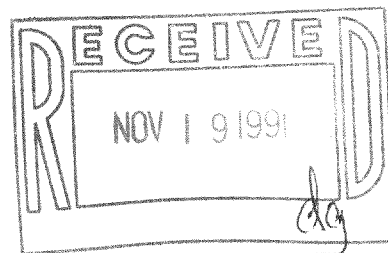

SCALE - 1"=30'

LEGEND

- ⊗ - IRON PIPE FOUND
- - IRON ROD SET
- () - RECORDED AS
- × - SET 60 PENNY NAIL

I HEREBY CERTIFY THAT I HAVE SURVEYED THE ABOVE DESCRIBED PROPERTY AND THAT THE ABOVE MAP IS A TRUE REPRESENTATION THEREOF AND SHOWS THE SIZE AND LOCATION OF THE PROPERTY, ITS EXTERIOR BOUNDARIES, THE LOCATION OF ALL VISIBLE STRUCTURES AND DIMENSIONS OF ALL PRINCIPAL BUILDINGS THEREON, BOUNDARY FENCES, APPARENT EASEMENTS, ROADWAYS AND VISIBLE ENCROACHMENTS, IF ANY, TO THE BEST OF MY KNOWLEDGE AND BELIEF.

THIS SURVEY IS MADE FOR THE USE OF THE PRESENT OWNERS OF THE PROPERTY, AND ALSO THOSE WHO PURCHASE, MORTGAGE, OR GUARANTEE THE TITLE THERETO WITHIN ONE (1) YEAR FROM DATE HEREOF.

David F. Abell
 DAVID F. ABELL
 WISCONSIN REGISTERED LAND SURVEYOR, S-1596

October 20, 1989
 DATE - JOB NUMBER - 89228
 NOTE: THIS IS NOT A CERTIFIED COPY UNLESS SEALED.

216-1471

FLAD-51