

PLAT OF SURVEY

of Lot 16, Block 3 of the PLAT OF DELMAR, being a subdivision of part of Government Lot 3, part of the Southwest Quarter of the Southwest Quarter, all of the Southeast Quarter of the Southwest Quarter and part of the Northeast Quarter of the Southwest Quarter of Section 27, Township 2 North, Range 16 East of the Fourth Principal Meridian, Walworth County, Wisconsin. Also a part of Lot 17, Block 3 of the PLAT OF DELMAR, being a subdivision of a part of Government Lot 3, part of the Southwest Quarter Quarter of the Southwest Quarter, all of the Southeast Quarter of the Southwest Quarter and part of the Northeast Quarter of the Southwest Quarter of Section 27, Township 2 North, Range 16 East of the Fourth Principal Meridian, Walworth County, Wisconsin described as follows, to-wit: A strip of land situated in Lot 17 along a common boundary of said Lots 16 and 17, said strip measuring 20 feet by 135 feet, more or less. The foregoing description is intended to identify a single rectangular parcel measuring 80 feet by 135 feet, more or less.

AMBIT LAND SURVEYING
P.O. Box 42
Bassett, WI. 53101
414-537-4874

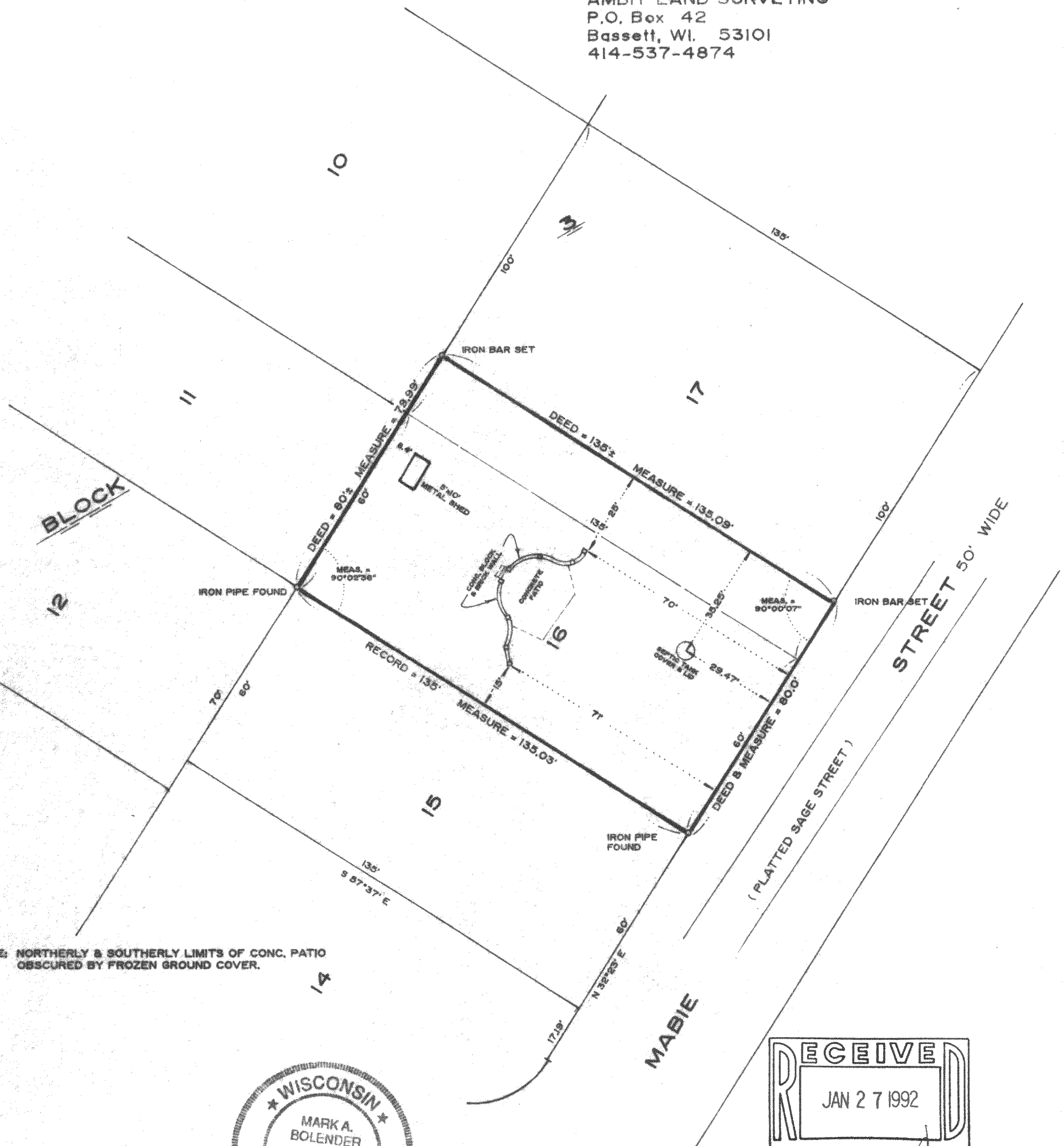

NOTE: NORTHERLY & SOUTHERLY LIMITS OF CONC. PATIO
OBSCURED BY FROZEN GROUND COVER.

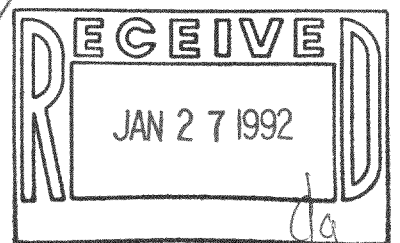
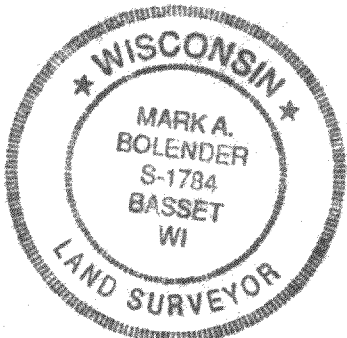

I hereby certify that I have surveyed the above described property and the above plat is a true representation thereof and shows the size and location of the property, its exterior boundaries, the location and dimensions of all visible structures thereon, boundary fences, apparent easements and roadways and visible encroachments, if any.

This survey is made for the exclusive use of the present owners of the property, and also those who purchase, mortgage, or guarantee the title thereto within one year from the date hereof.

Dated at Bassett, Wisconsin this 3rd day of MARCH 1991.

Mark A. Bolender
Mark A. Bolender
Wisconsin Registered Land Surveyor S - 1784

SCALE 1" = 30'
ORDERED BY F. Chambers
JOB NO. 91012