

PLAT OF SURVEY

of Lot 13, Block 2 of SOUTH SHORE MANOR, located in Section 32, Township 2 North, Range 16 East of the 4th Principal Meridian, Town of Delavan, Walworth County, Wisconsin.

AMBIT LAND SURVEYING
P.O. Box 42
Bassett, WI. 53101
414-537-4874

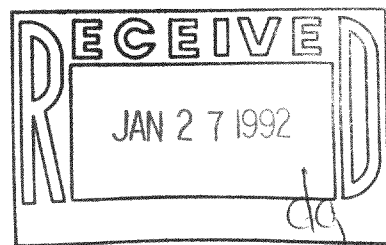
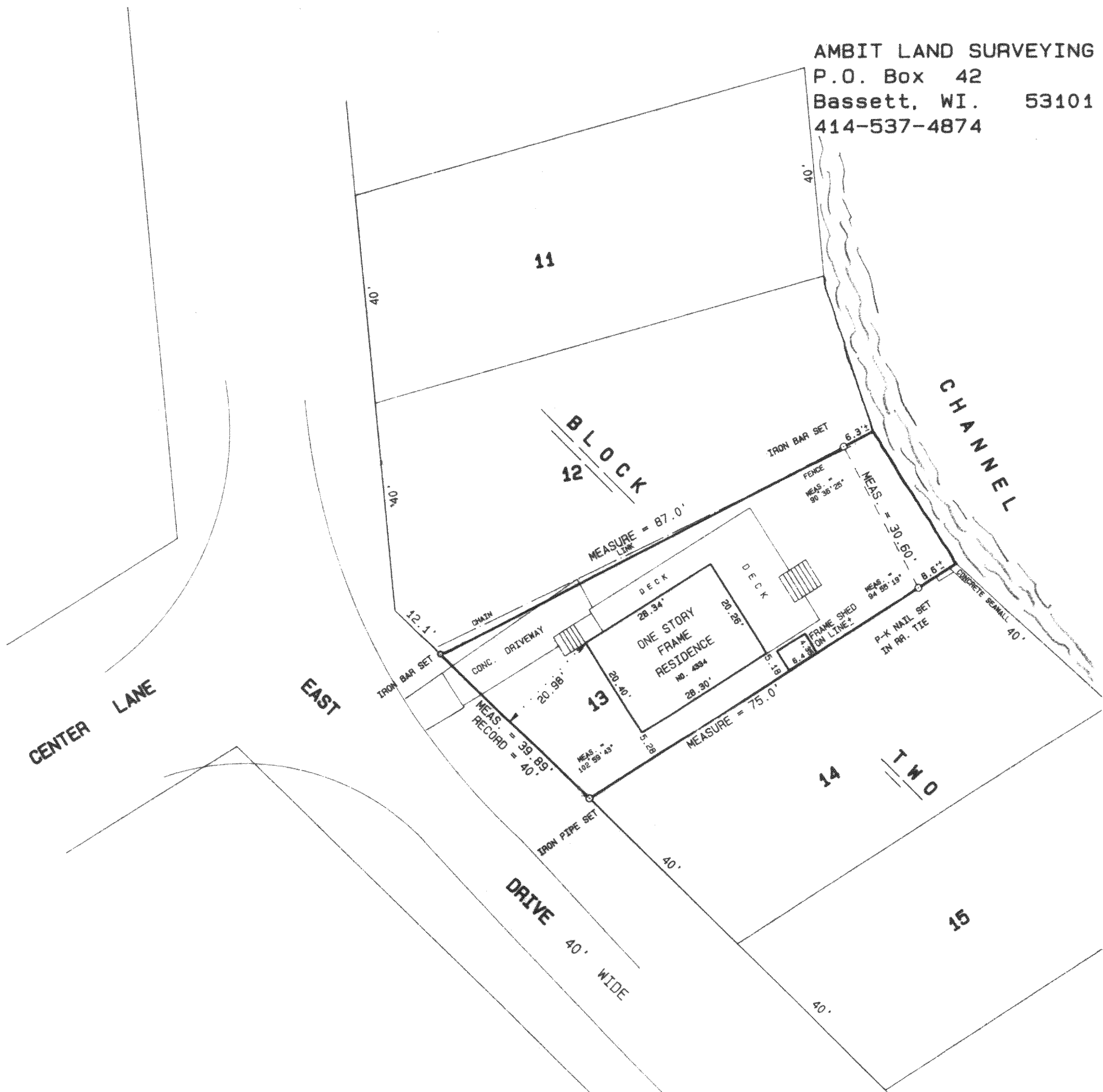

I hereby certify that I have surveyed the above described property and the above plat is a true representation thereof and shows the size and location of the property, its exterior boundaries, the location and dimensions of all visible structures thereon, boundary fences, apparent easements and roadways and visible encroachments, if any.

This survey is made for the exclusive use of the present owners of the property, and also those who purchase, mortgage, or guarantee the title thereto within one year from the date hereof.

Dated at Bassett, Wisconsin this 3rd day of NOVEMBER 1991.

Mark A. Bolender
Mark A. Bolender
Wisconsin Registered Land Surveyor S - 1784

SCALE 1" = 20'
ORDERED BY J. Hines / CENTURY 21 Skandia Realty
JOB NO. 91236