

# Plat of Survey

of

Lot 2 of Bratley's Subdivision located in Section 28, T2N, R16E  
Town of Delavan, Walworth County, Wisconsin

Surveyed for: Richard P. Baumann  
P.O. Box 905  
Williams Bay, WI 53191

Bearings are assumed

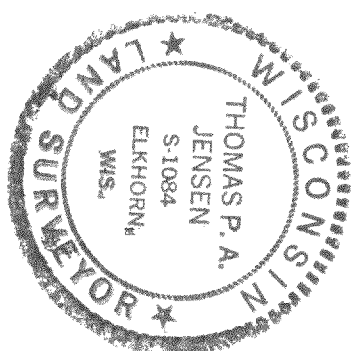
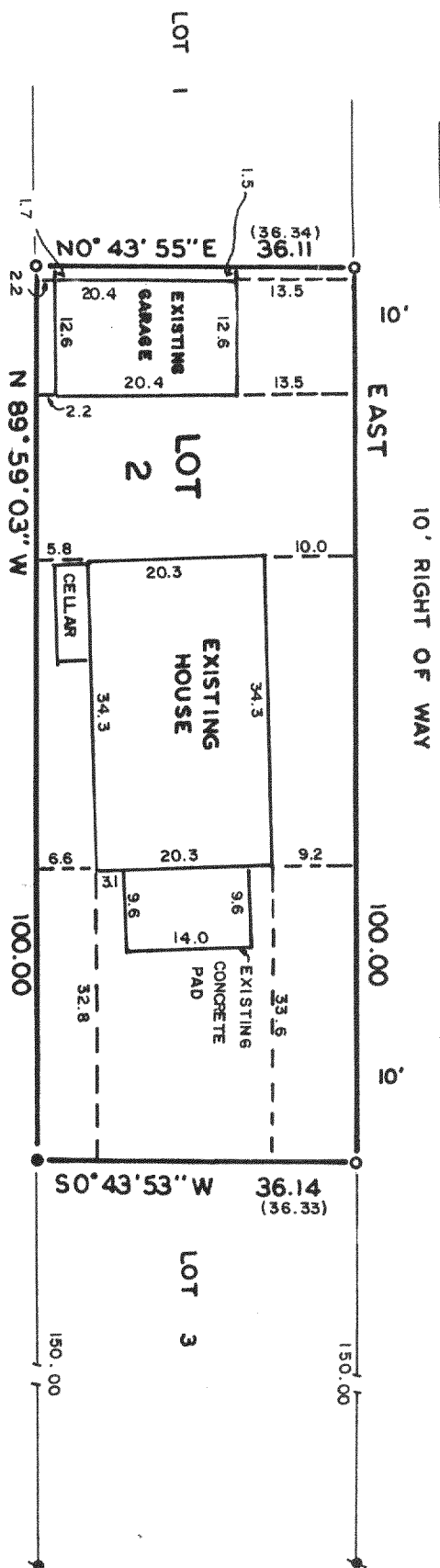

## Legend

- Found iron pipe
- Found iron rod
- ( ) Recorded as dimension
- SET IRON ROD

Jensen Surveying & Mapping S.C.

45 South Wisconsin Street P.O. Box 322  
Elkhorn, Wisconsin. 53121.  
(414) 723-3434

Mapping date: 5/22/91,

Revisions: \_\_\_\_\_

Sheet 1 of 1 Sheets

Job reference number:

Scale: 1" = 20'



1991.079 X

Copyright © 1991 by Jensen Surveying & Mapping S.C.

All rights reserved. No part of this survey plat may be reproduced or transmitted in any form by any means - graphic, electronic, or mechanical, including photocopying, tracing, or information storage and retrieval systems - without permission in writing from Thomas P.A. Jensen.

Note: This survey plat is not certified unless signed and sealed in red ink.

I, Thomas P.A. Jensen, Wisconsin Registered Land Surveyor, do hereby certify that this survey was performed by me, or under my direction, in full compliance with the owner's/agent's instructions and Chapter A-E 7 of the Wisconsin Administrative Code 'Minimum Standards for Property Surveys', and that this map is an accurate representation thereof to the best of my knowledge and belief.

Thomas P.A. Jensen R.L.S. 1084