

PLAT OF SURVEY

LOT 2 OF CERTIFIED SURVEY MAP NO.
2029 LOCATED IN THE SOUTHEAST
FRACTIONAL 1/4 OF SECTION 32, TOWN 2
NORTH, RANGE 16 EAST, WALNORTH
COUNTY, WISCONSIN.

OWNERS: KENNETH AND BERNICE WOLF
3608 SOUTH SHORE DRIVE
DELAVER, WI. 53115

100 YEAR FLOOD ELEVATION FROM INFORMATION
OBTAINED FROM DELAVAN LAKE SANITARY SEWER
DISTRICT. ELEV. = 929.4'
FIRST FLOOR ELEVATION BE DETERMINED BY
OTHERS.

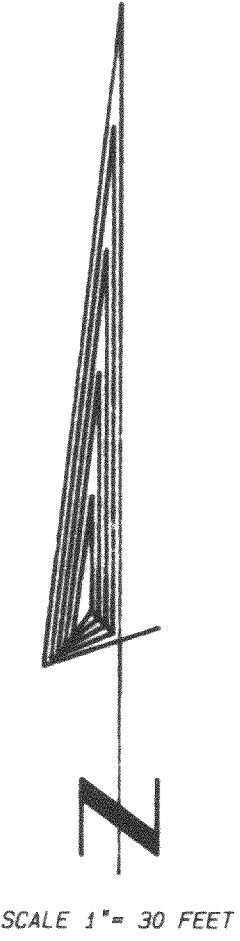
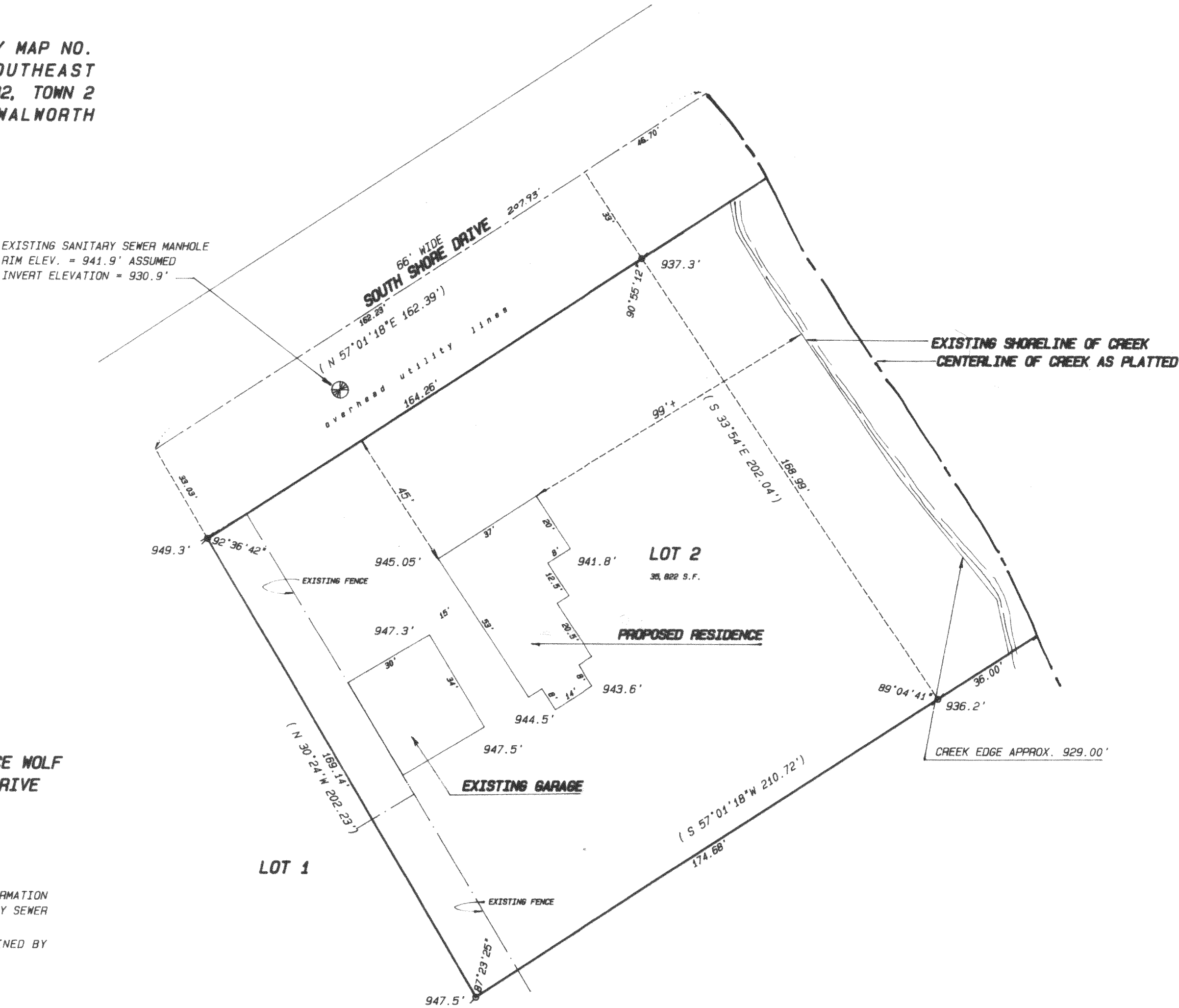

- Legend
- FOUND IRON PIPE
 - FOUND IRON ROD
 - FOUND BRASS CAPPED MONUMENT
 - FOUND CONCRETE MONUMENT
 - CHISEL CUT IN CONCRETE
 - SET IRON ROD, 24" LONG, WEIGHING 1.5 LBS./LINEAL FT., 3/4" DIA.
 - SET IRON ROD, 30" LONG, WEIGHING 4.5 LBS./LINEAL FT., 1-11/16" DIA.
 - (xx) RECORDED AS DIMENSION
 - EXISTING FENCE

SCALE: 1"= 30 FEET

"I hereby certify that I have surveyed the above described property and that the above map is a true representation thereof and shows the size and location of the property, its exterior boundaries, the location of all visible structures and dimensions of all principal buildings thereon, boundary fences, apparent easements, roadways and visible encroachments, if any."

"This survey is made for the use of the present owners of the property, and also those who purchase, mortgage, or guarantee the title thereto within one year from date hereof."

Kenneth B. Abernathy Jr.
KENNETH B. ABERNATHY, JR.
WISCONSIN REGISTERED LAND SURVEYOR,
S-1594
Date: 9/13/91 Job No. 91518

