

PLAT OF SURVEY

of a parcel of land located in the Southwest Quarter of Section 24, Township 2 North, Range 16 East of the 4th Principal Meridian, Walworth County, Wisconsin, described as follows, to-wit: Commencing at the southwest corner of said Section 24; thence North along the west line of said section 1094.65 feet to the place of beginning; thence continue North along said west line 215.00 feet; thence East 700.00 feet; thence South 215.00 feet; thence West 700.00 feet to the place of beginning. Said parcel also known as CERTIFIED SURVEY MAP NO. 185, a plat of which is recorded in the office of the Register of Deeds for Walworth County, Wisconsin.

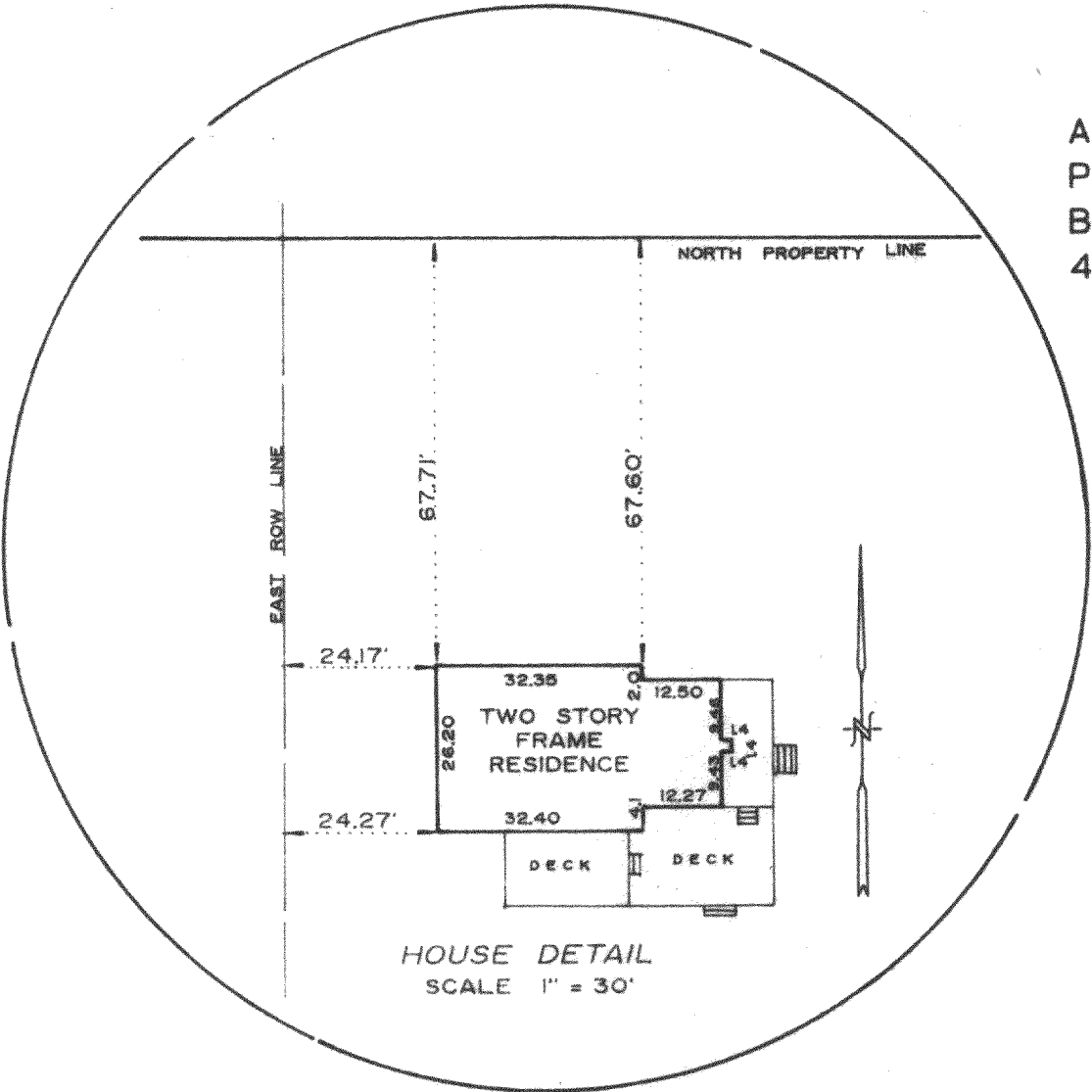

AMBIT LAND SURVEYING
P.O. Box 42
Bassett, WI. 53101
414-537-4874

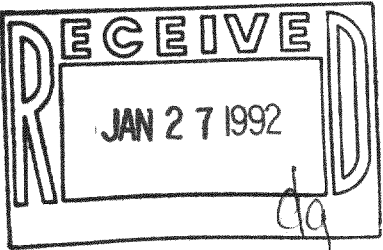
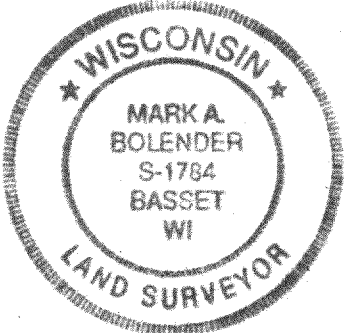
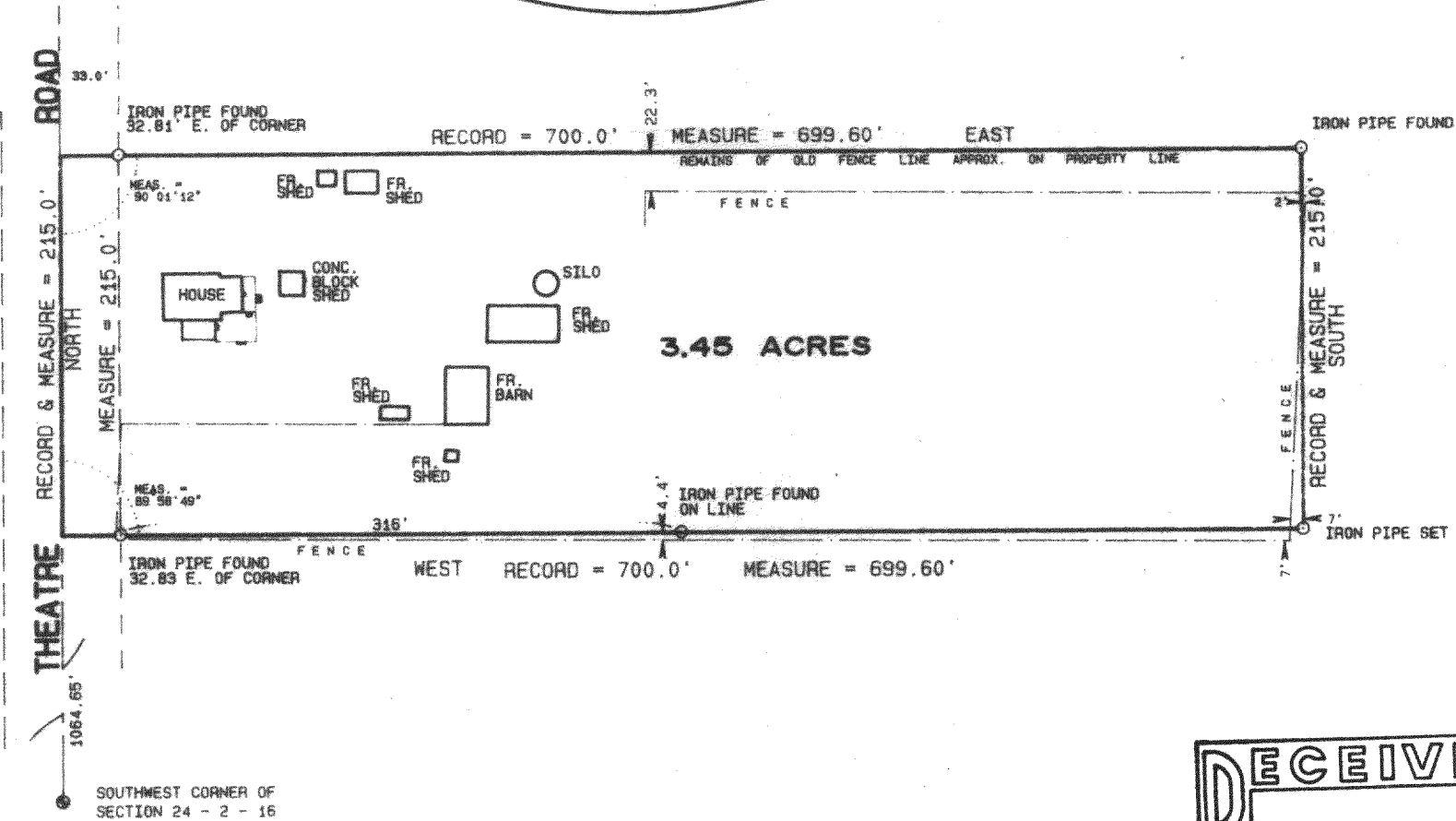

I hereby certify that I have surveyed the above described property and the above plat is a true representation thereof and shows the size and location of the property, its exterior boundaries, the location and dimensions of all visible structures thereon, boundary fences, apparent easements and roadways and visible encroachments, if any.

This survey is made for the exclusive use of the present owners of the property, and also those who purchase, mortgage, or guarantee the title thereto within one year from the date hereof.

Dated at Bassett, Wisconsin this 20th day of August 1991.

Mark A. Bolender
Mark A. Bolender
Wisconsin Registered Land Surveyor S - 1784

SCALE 1" = 100'
ORDERED BY D. Kellogg/
JOB NO. 91145