

PLAT OF SURVEY

LOTS 38 AND 39 OF THE ANNEX TO INLET OAKS  
SUBDIVISION LOCATED IN THE SOUTHEAST 1/4  
OF SECTION 15 AND THE NORTHEAST 1/4 OF  
SECTION 22, TOWN 2 NORTH, RANGE 16 EAST,  
WALWORTH COUNTY, WISCONSIN.

ORDERED BY: CENTURY 21 SKANDIA REALTY INC.  
312 S. 7th  
DELAVAN, WI. 53115

OWNERS: JERRY AND MARIAN DUDECK  
RT. 22 BOX 323  
DELAVAN, WI. 53115

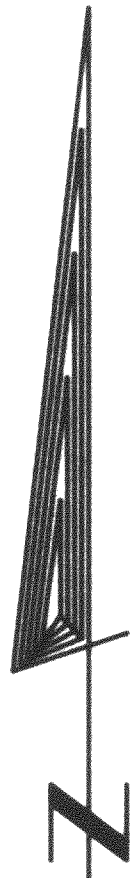
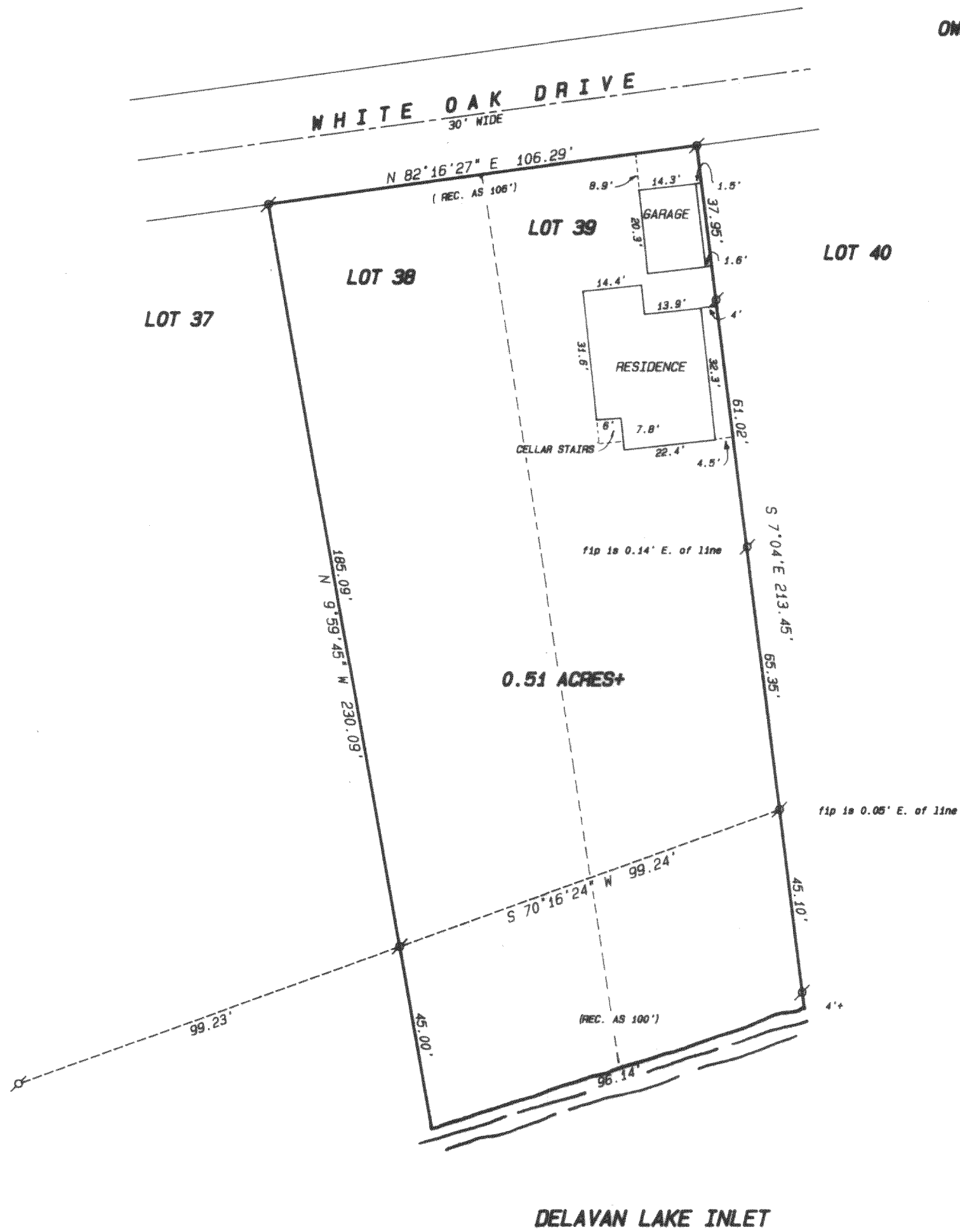

SCALE 1" = 30 FEET  
BEARINGS ARE BASED ON A  
PREVIOUS PLAT OF SURVEY BY  
GEORGE DUNHAM OF LOT 40 DATED  
AUGUST 19, 1970.

Legend

- FOUND IRON PIPE
- FOUND IRON ROD
- FOUND BRASS CAPPED MONUMENT
- FOUND CONCRETE MONUMENT
- CHISEL CUT IN CONCRETE
- SET IRON ROD, 24" LONG, WEIGHING 1.5 LBS., LINEAL FT., 3/8" DIA.
- SET IRON ROD, 30" LONG, WEIGHING 4.5 LBS., LINEAL FT., 1-11/16" DIA.
- (XX) RECORDED AS DIMENSION
- EXISTING FENCE



SCALE: 1" = 30 FEET

"I hereby certify that I have surveyed the above described property and that the above map is a true representation thereof and shows the size and location of the property, its exterior boundaries, the location of all visible structures and dimensions of all principal buildings thereon, boundary fences, apparent easements, roadways and visible encroachments, if any."

"This survey is made for the use of the present owners of the property, and also those who purchase, mortgage, or guarantee the title thereto within one year from date hereof."

*Kenneth B. Abernathy Jr.*  
KENNETH B. ABERNATHY, JR.  
WISCONSIN REGISTERED LAND SURVEYOR,  
S-1594  
Date: JUNE 7, 1991 Job No. 91602