

ABERNATHY and ASSOCIATES

Kenneth B. Abernathy Jr.

Wisconsin Registered Land Surveyor S-1594

Rt. 3, Box 273
Elkhorn, Wisconsin 53121
Phone: (414) 723-4260 (office)
(414) 723-4813 (residence)

PLAT OF SURVEY

LOT 20 OF BLOCK 16 OF DELMAR
SUBDIVISION, LOCATED IN
SECTION 27, TOWN 2 NORTH,
RANGE 16 EAST, WALWORTH
COUNTY, WISCONSIN.

LOT 9

LOT 7

LOT 8

ORDERED BY: ROBERTS REALTY
P.O. BOX 1078
WILLIAMS BAY, WI. 53191

CURRENT OWNERS: PETER AND SUSAN CHESNEY
616 BAILEY RD.
DELAVAN, WI.

BUYER: DENNIS GREENE

LOT 21

LOT 20
0.20 acres

LOT 19

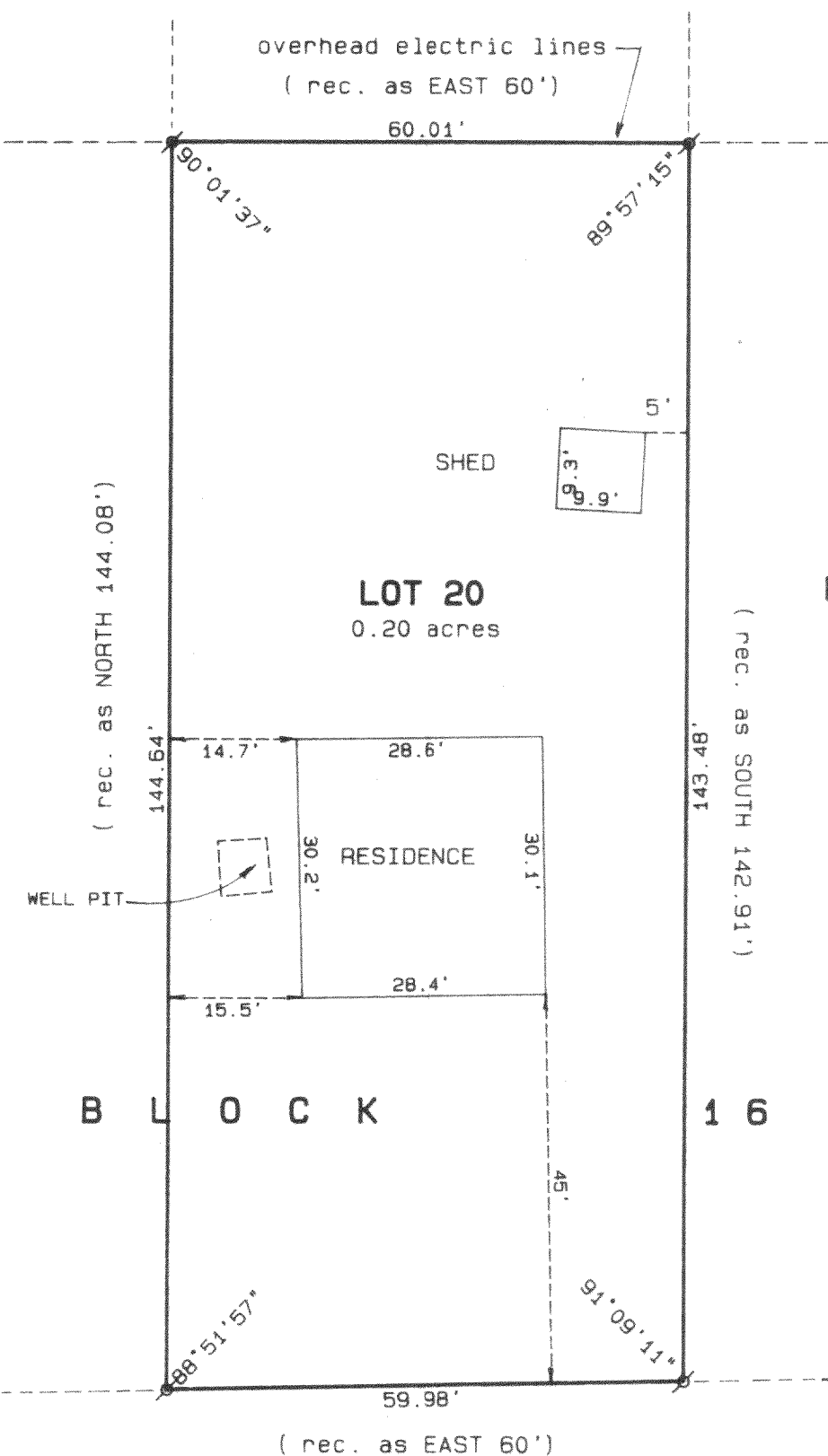

BAILEY 66' wide ROAD

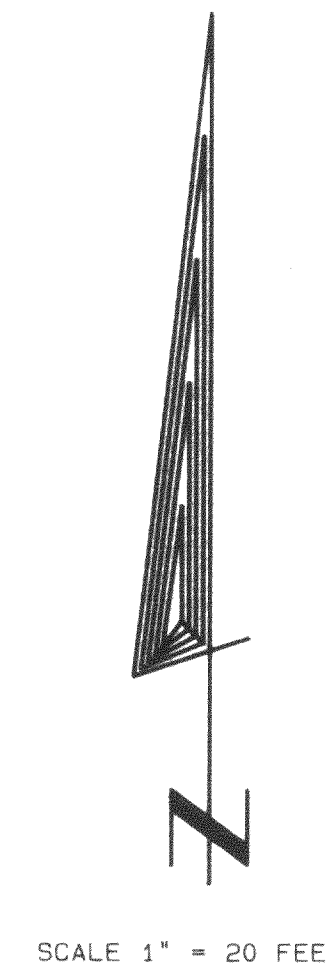

Legend

- FOUND IRON PIPE
- FOUND IRON ROD
- FOUND BRASS CAPPED MONUMENT
- FOUND CONCRETE MONUMENT
- CHISEL CUT IN CONCRETE
- SET IRON ROD, 24" LONG, WEIGHING 1.5 LBS. LINEAL FT., 3/4" DIA.
- SET IRON ROD, 30" LONG, WEIGHING 4.5 LBS. LINEAL FT., 1 1/16" DIA.
- RECORDED AS DIMENSION
- EXISTING FENCE



SCALE: 1" = 20 FEET

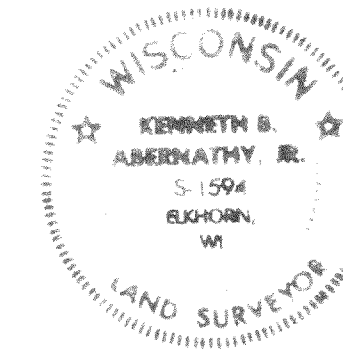

"I hereby certify that I have surveyed the above described property and that the above map is a true representation thereof and shows the size and location of the property, its exterior boundaries, the location of all visible structures and dimensions of all principal buildings thereon, boundary fences, apparent easements, roadways and visible encroachments, if any."

"This survey is made for the use of the present owners of the property, and also those who purchase, mortgage, or guarantee the title thereto within one year from date hereof."

Kenneth B. Abernathy, Jr.
WISCONSIN REGISTERED LAND SURVEYOR,
S-1594

Date: 6/26/91 Job No. 71.613