

**ABELL
SURVEYING & MAPPING**
DELAVAN, WISCONSIN 53115
414-728-6737

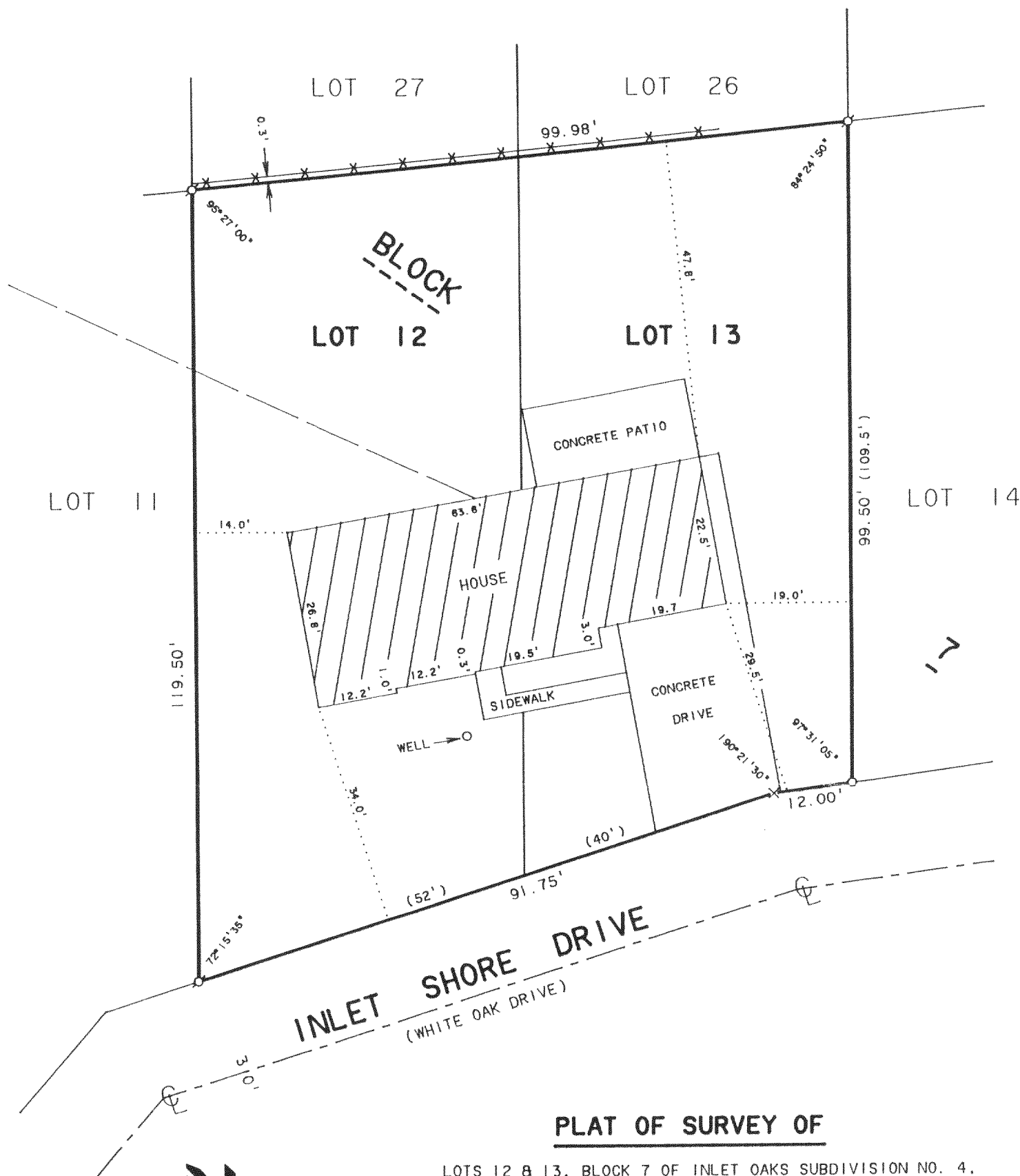

PLAT OF SURVEY OF

LOTS 12 & 13, BLOCK 7 OF INLET OAKS SUBDIVISION NO. 4,
LOCATED IN T2N, R16E, WALWORTH COUNTY, WISCONSIN.

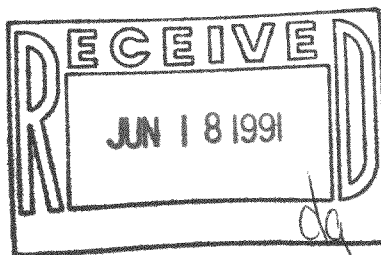

SCALE 1"=20'

LEGEND

- - IRON PIPE FOUND
- - IRON ROD FOUND
- - IRON PIPE SET
- ✕ - CUT CROSS IN CONCRETE SET
- * - WOOD FENCE
- - OVERHEAD UTILITY LINES
- () - RECORDED AS

I HEREBY CERTIFY THAT I HAVE SURVEYED THE ABOVE DESCRIBED PROPERTY AND THAT THE ABOVE MAP IS A TRUE REPRESENTATION THEREOF AND SHOWS THE SIZE AND LOCATION OF THE PROPERTY, ITS EXTERIOR BOUNDARIES, THE LOCATION OF ALL VISIBLE STRUCTURES AND DIMENSIONS OF ALL PRINCIPAL BUILDINGS THEREON, BOUNDARY FENCES, APPARENT EASEMENTS, ROADWAYS AND VISIBLE ENCROACHMENTS, IF ANY, TO THE BEST OF MY KNOWLEDGE AND BELIEF.

THIS SURVEY IS MADE FOR THE USE OF THE PRESENT OWNERS OF THE PROPERTY, AND ALSO THOSE WHO PURCHASE, MORTGAGE, OR GUARANTEE THE TITLE THERETO WITHIN ONE (1) YEAR FROM DATE HEREOF.

David F. Abell

DAVID F. ABELL

WISCONSIN REGISTERED LAND SURVEYOR, S-1596

May 3, 1991

DATE

JOB NUMBER - 91084

NOTE: THIS IS NOT A CERTIFIED COPY UNLESS SEALED.

ORDERED BY: CENTURY 21-SKANDIA REALTY
312 S. 7th STREET
DELAVAN, WI. 53115