

# ABELL SURVEYING & MAPPING

DELAVAN, WISCONSIN 53115

414-728-6737

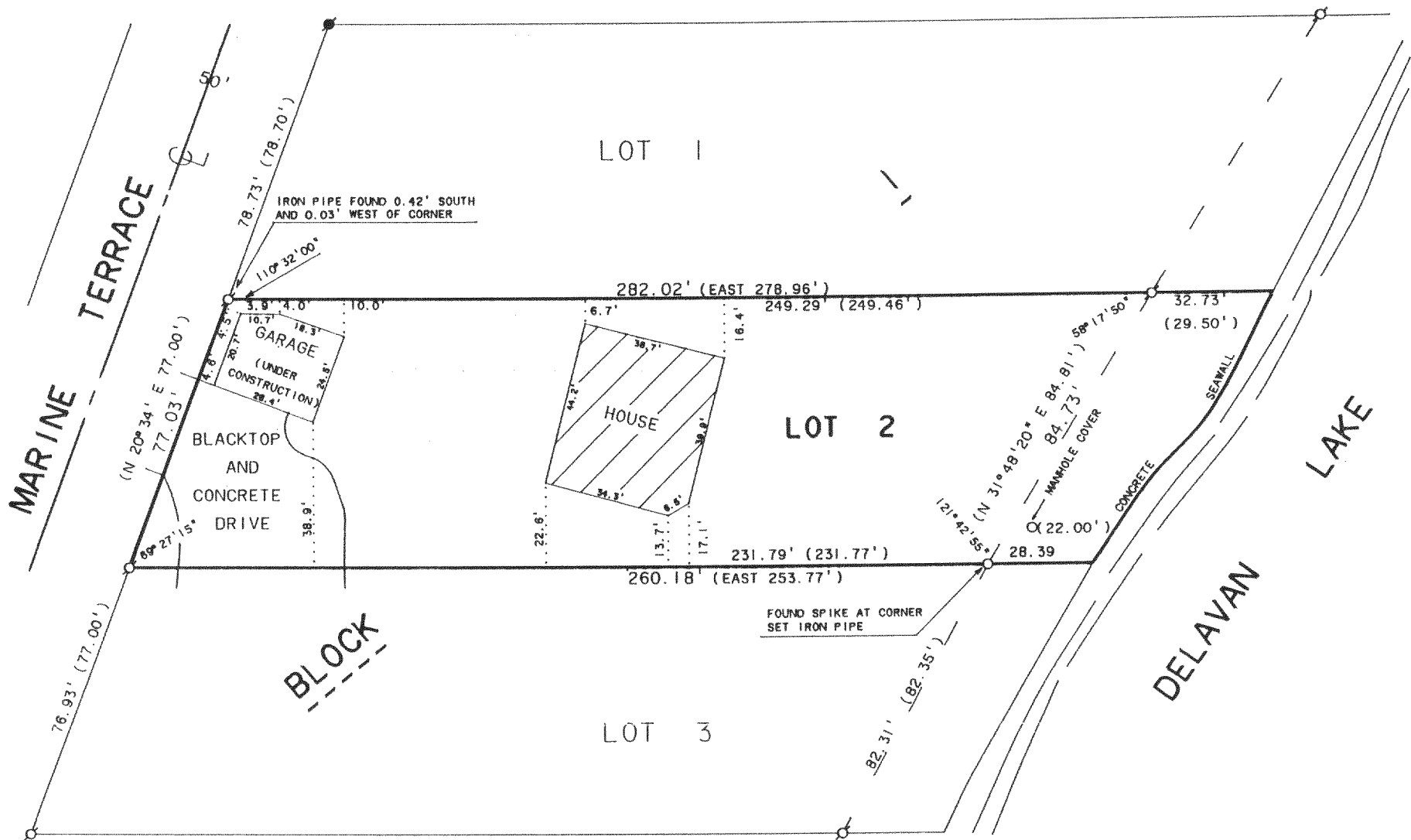

## PLAT OF SURVEY OF

LOT 2, BLOCK 1, WOODLAWN BAY COMMUNITY SUBDIVISION,  
LOCATED IN T2N,R16E, WALWORTH COUNTY, WISCONSIN.



SCALE 1"=40'

### LEGEND

- ⊗ - IRON PIPE FOUND
- - CONCRETE MONUMENT FOUND
- - IRON PIPE SET
- ( ) - RECORDED AS

ORDERED BY: STEBNITZ BUILDERS  
P.O. BOX 526  
DELAVAN, WI. 53115

NOTE: LOCATION OF BLACKTOP AND CONCRETE DRIVE  
IS APPROXIMATE DUE TO SNOW COVER.

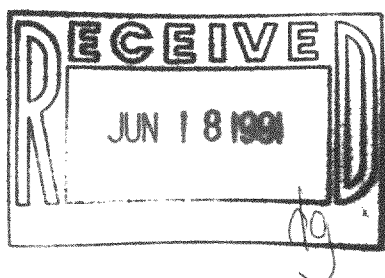

I, DAVID F. ABELL, DO HEREBY CERTIFY THAT I HAVE SURVEYED THE PROPERTY HEREON DESCRIBED ACCORDING TO THE OFFICAL RECORDS AND THAT THE PLAT HEREON IS A CORRECT REPRESENTATION OF THE PROPERTY LINES TO THE BEST OF MY KNOWLEDGE AND BELIEF.

*David F. Abell*

DAVID F. ABELL  
WISCONSIN REGISTERED LAND SURVEYOR, S-1596

January 15, 1991

DATE JOB NUMBER - 91010

NOTE: THIS IS NOT A CERTIFIED COPY UNLESS SEALED.

214-1429

FWO 00002