

**ABELL
SURVEYING & MAPPING**

DELAVAN, WISCONSIN 53115

414-728-6737

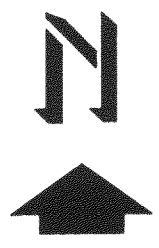
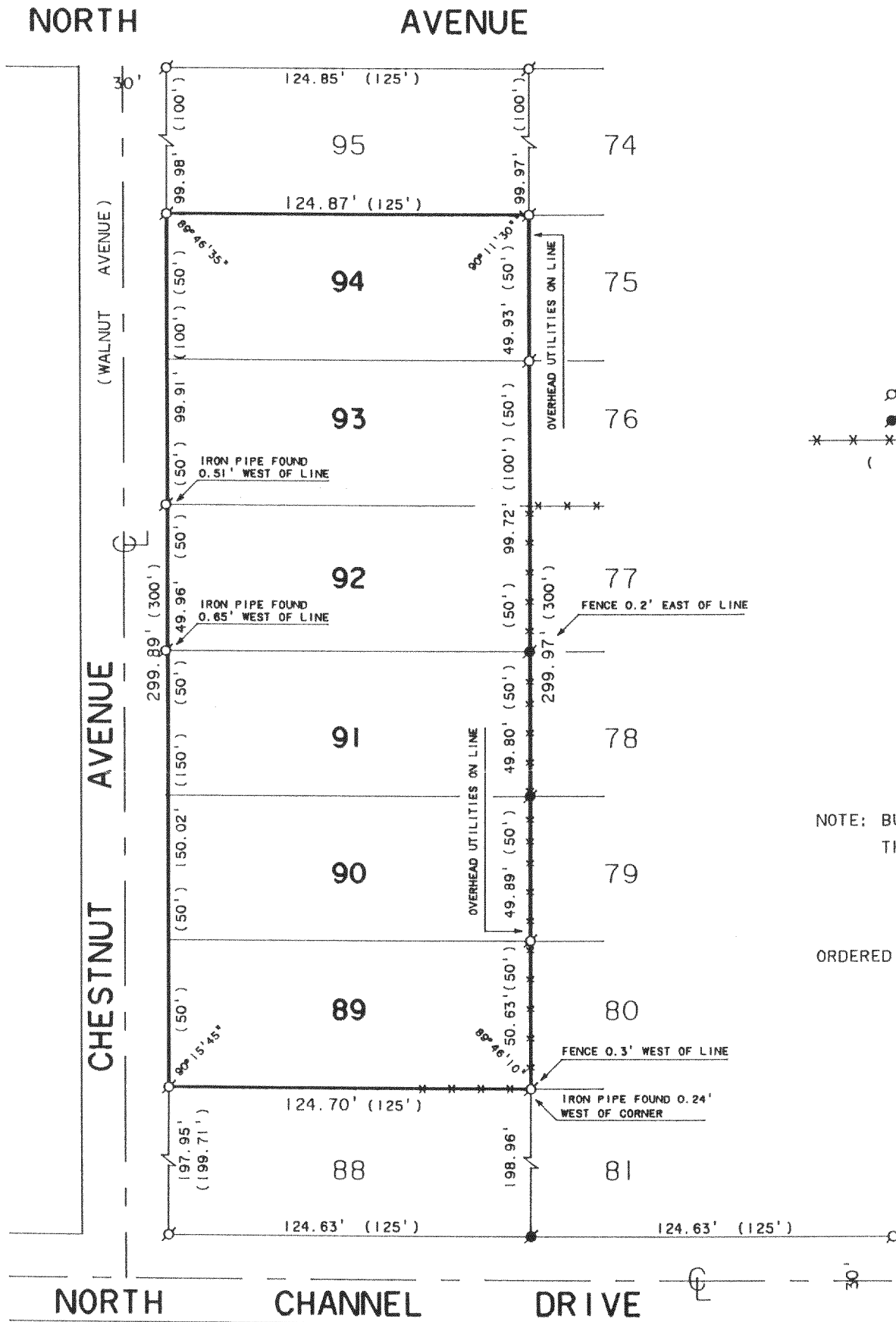

SCALE 1"=50'

LEGEND

- - IRON PIPE FOUND
- - IRON ROD FOUND
- *** - FENCE
- () - RECORDED AS

NOTE: BUILDINGS NOT LOCATED AT THIS TIME.

ORDERED BY: CLAIR LAW OFFICES, S.C.
617 E. WALWORTH AVE.,
P.O. BOX 445
DELAVAN, WI. 53115

PLAT OF SURVEY OF

LOTS 89 - 94, LAKE DELAVAN HIGHLANDS SUBDIVISION,
T2N.R16E. WALWORTH COUNTY, WISCONSIN.

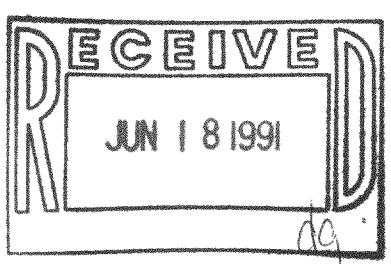

I, DAVID F. ABELL, DO HEREBY CERTIFY THAT I HAVE SURVEYED THE PROPERTY HEREON DESCRIBED ACCORDING TO THE OFFICAL RECORDS AND THAT THE PLAT HEREON IS A CORRECT REPRESENTATION OF THE PROPERTY LINES TO THE BEST OF MY KNOWLEDGE AND BELIEF.

David F. Abell

DAVID F. ABELL
WISCONSIN REGISTERED LAND SURVEYOR, S-1596

December 10, 1990

DATE JOB NUMBER - 90233

NOTE: THIS IS NOT A CERTIFIED COPY UNLESS SEALED.

FLAD 00074
FLAD 00075
FLAD 00076
FLAD 00077 75A

216-1426