

ABELL
SURVEYING & MAPPING
 DELAVAN, WISCONSIN 53115
 414-720-6787

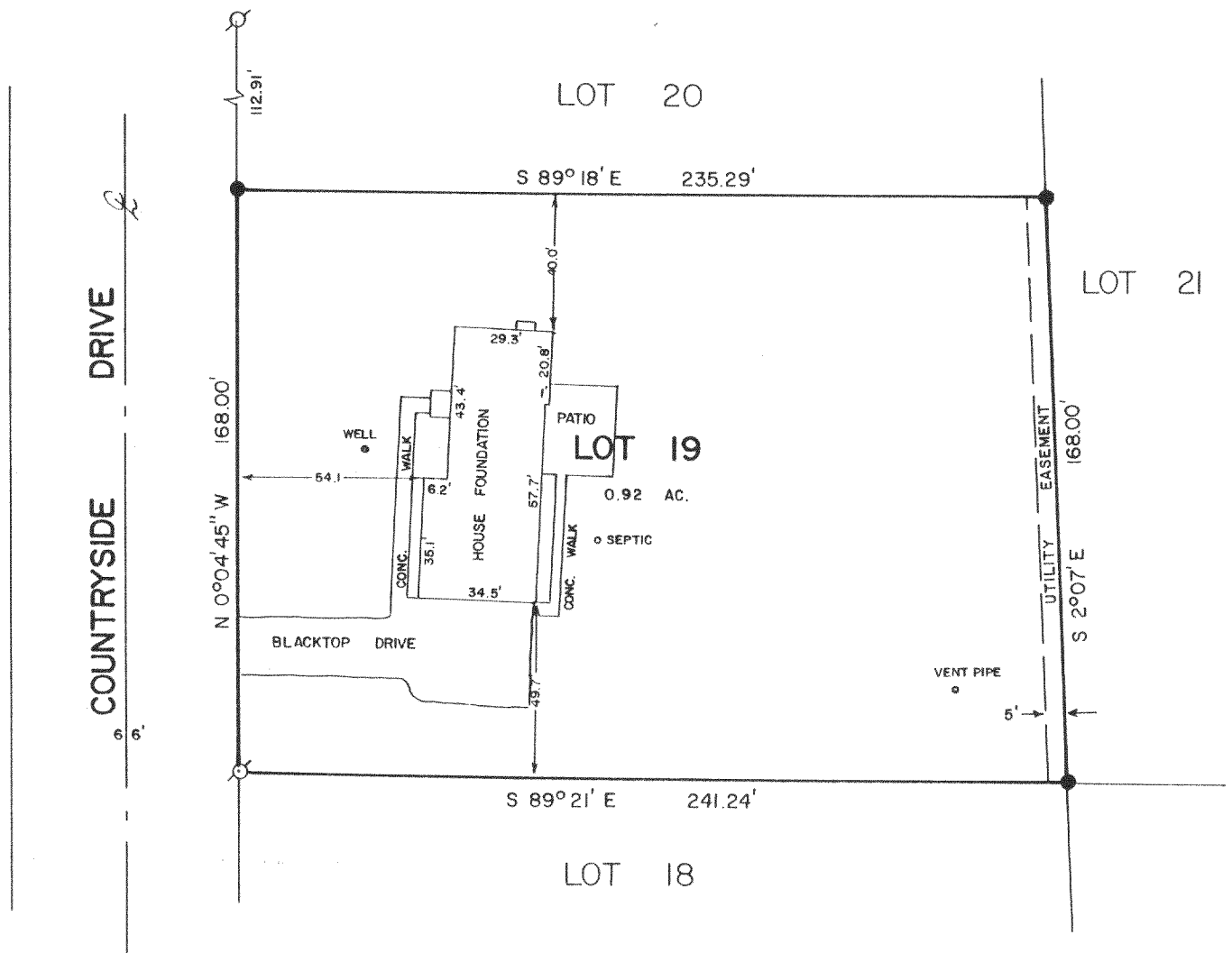

PLAT OF SURVEY OF

LOT 19 OF GENEVA WEST ESTATES, A SUBDIVISION LOCATED
 IN THE SOUTHEAST 1/4 OF SECTION 25, T2N, R16E,
 WALWORTH COUNTY, WISCONSIN.

REVISED: MARCH 22, 1991
 ORDERED BY: PROFESSIONAL REALTY
 706 E. GENEVA STREET
 DELAVAN, WI. 53115

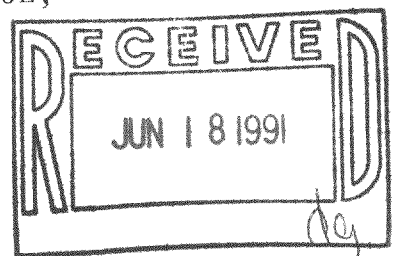

NOTE: THE BEARINGS ARE AS SHOWN ON THE SUBDIVISION
 PLAT OF GENEVA WEST ESTATES.

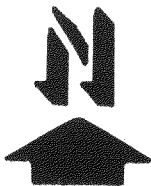

SCALE - 1"=50'

LEGEND

- ⊗ - IRON PIPE FOUND
- - IRON ROD FOUND

I HEREBY CERTIFY THAT I HAVE SURVEYED THE ABOVE DESCRIBED PROPERTY AND THAT THE ABOVE MAP IS A TRUE REPRESENTATION THEREOF AND SHOWS THE SIZE AND LOCATION OF THE PROPERTY, ITS EXTERIOR BOUNDARIES, THE LOCATION OF ALL VISIBLE STRUCTURES AND DIMENSIONS OF ALL PRINCIPAL BUILDINGS THEREON, BOUNDARY FENCES, APPARENT EASEMENTS, ROADWAYS AND VISIBLE ENCROACHMENTS, IF ANY, TO THE BEST OF MY KNOWLEDGE AND BELIEF.

THIS SURVEY IS MADE FOR THE USE OF THE PRESENT OWNERS OF THE PROPERTY, AND ALSO THOSE WHO PURCHASE, MORTGAGE, OR GUARANTEE THE TITLE THERETO WITHIN ONE (1) YEAR FROM DATE HEREOF.

David F. Abell
 DAVID F. ABELL
 WISCONSIN REGISTERED LAND SURVEYOR, S-1596

August 30, 1989
 DATE _____ JOB NUMBER = 89185
 NOTE: THIS IS NOT A CERTIFIED COPY UNLESS SEALED.

216-1422

FGEW 08/19