

ABELL
SURVEYING & MAPPING
 DELAVAN, WISCONSIN 53115
 414-720-6757

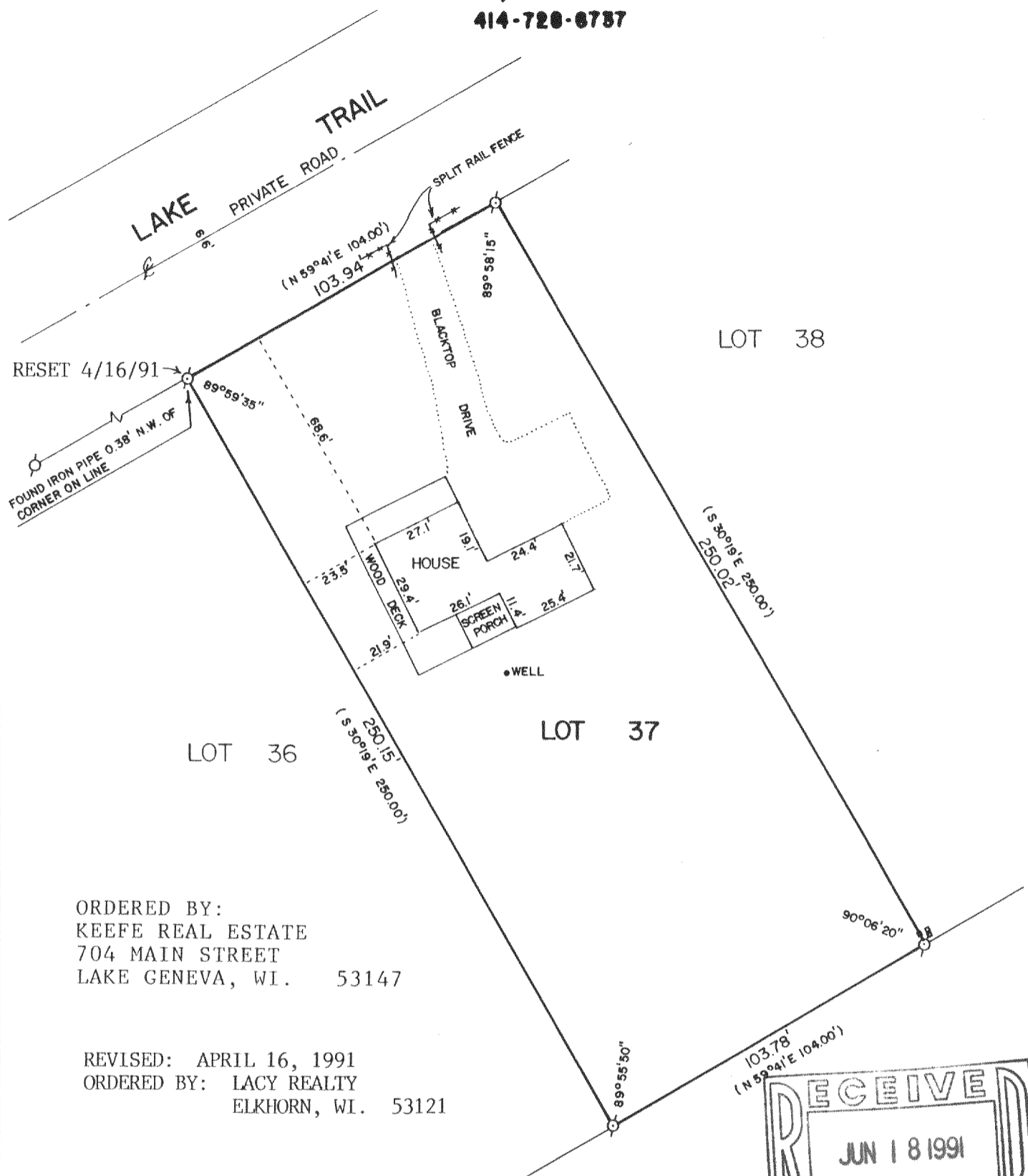

ORDERED BY:
 KEEFE REAL ESTATE
 704 MAIN STREET
 LAKE GENEVA, WI. 53147

REVISED: APRIL 16, 1991
 ORDERED BY: LACY REALTY
 ELKHORN, WI. 53121

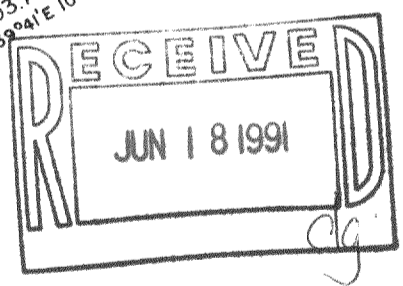

PLAT OF SURVEY OF

LOT 37 OF THE FIRST ADDITION TO LAKEWOOD ESTATES,
 LOCATED IN SECTION 21, T2N,R16E, WALWORTH COUNTY,
 WISCONSIN.



SCALE - 1"=40'

LEGEND

- ⊙ - IRON PIPE FOUND
- () - RECORDED AS
- - UTILITY BOXES

I HEREBY CERTIFY THAT I HAVE SURVEYED THE ABOVE DESCRIBED PROPERTY AND THAT THE ABOVE MAP IS A TRUE REPRESENTATION THEREOF AND SHOWS THE SIZE AND LOCATION OF THE PROPERTY, ITS EXTERIOR BOUNDARIES, THE LOCATION OF ALL VISIBLE STRUCTURES AND DIMENSIONS OF ALL PRINCIPAL BUILDINGS THEREON, BOUNDARY FENCES, APPARENT EASEMENTS, ROADWAYS AND VISIBLE ENCROACHMENTS, IF ANY, TO THE BEST OF MY KNOWLEDGE AND BELIEF.

THIS SURVEY IS MADE FOR THE USE OF THE PRESENT OWNERS OF THE PROPERTY, AND ALSO THOSE WHO PURCHASE, MORTGAGE, OR GUARANTEE THE TITLE THEREO WITHIN ONE (1) YEAR FROM DATE HEREOF.

David F. Abell
 DAVID F. ABELL
 WISCONSIN REGISTERED LAND SURVEYOR, S-1596

February 24, 1989
 DATE _____ JOB NUMBER - 89018
 NOTE: THIS IS NOT A CERTIFIED COPY UNLESS SEALED.

216-1421

FLEA00017