

ABERNATHY and ASSOCIATES

Kenneth B. Abernathy Jr.

Wisconsin Registered Land Surveyor S-1594

Rt. 3, Box 273
Elkhorn, Wisconsin 53121
Phone: (414) 723-4260 (office)
(414) 723-4813 (residence)

PLAT OF SURVEY

LOT 4 OF CERTIFIED SURVEY
MAP NO. 877 AS RECORDED IN
VOL. 4 OF CERTIFIED SURVEY
MAPS AS PAGES 82 - 85, AS
DOCUMENT NO. 41486, BEING
PART OF THE SOUTHWEST 1/4
OF SECTION 21, TOWN 2
NORTH, RANGE 16 EAST,
WALWORTH COUNTY, WISCONSIN.

OWNER: PATRICK JACOBS
C/O BORG INSTRUMENTS, INC.
701 ENTERPRISE DRIVE
DELAN, WI. 53115 - 9655

LOT 2

SUSAN
66' WIDE
LANE

LOT 4
WOODLAND ACRES SUBD.

WOODLAND DRIVE
66' WIDE

LOT 12 WOODLAND ACRES SUBD.

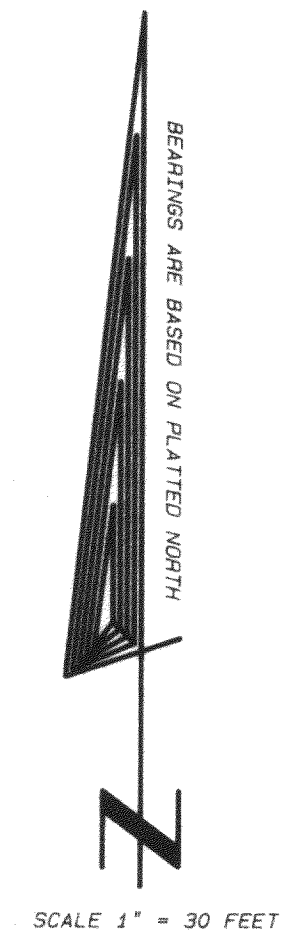
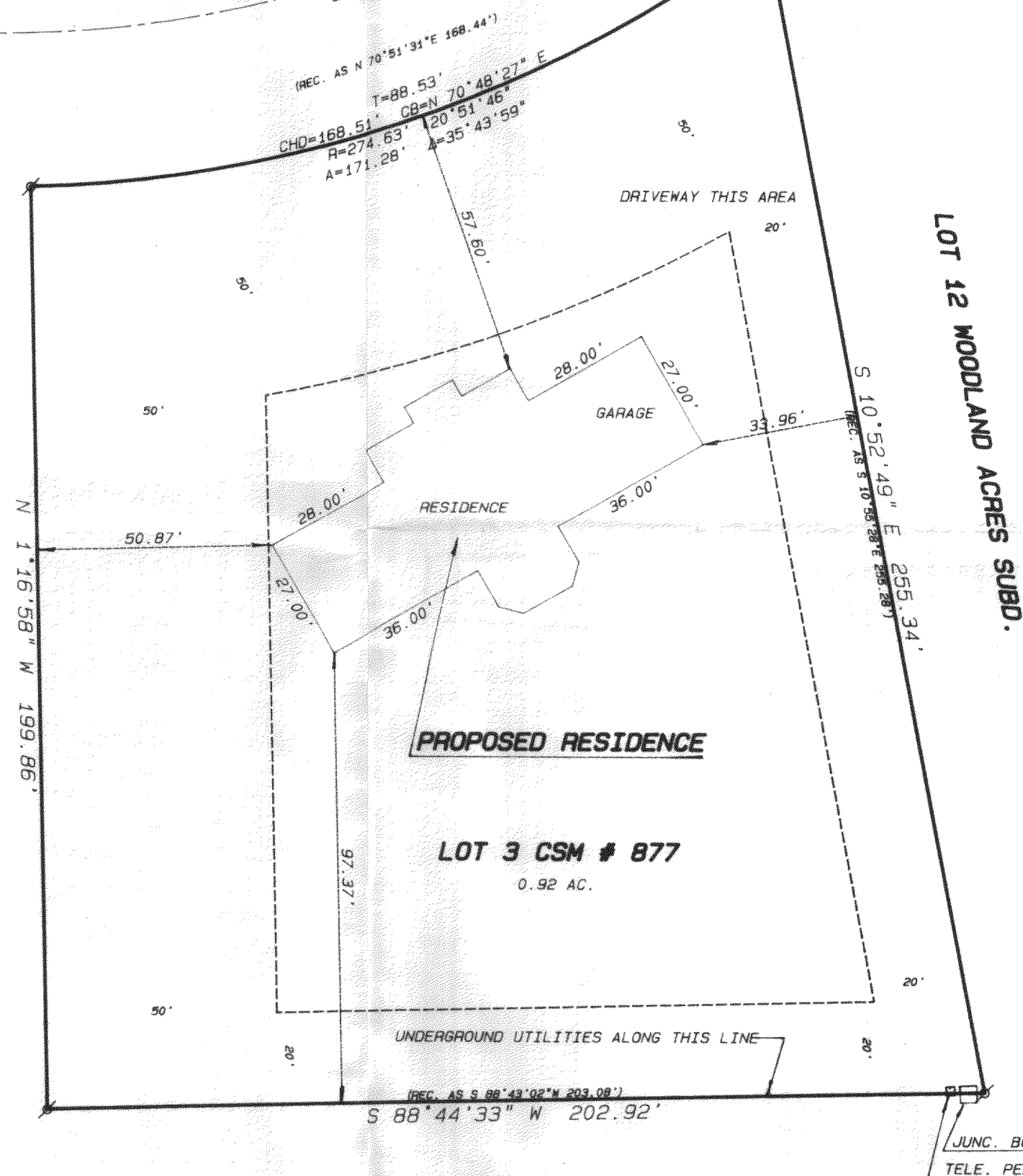

Legend

- FOUND IRON PIPE
- FOUND IRON ROD
- FOUND BRASS CAPPED MONUMENT
- FOUND CONCRETE MONUMENT
- CHISEL CUT IN CONCRETE
- SET IRON ROD, 24" LONG, WEIGHING 1.5 LBS./LINEAL FT., 3/8" DIA.
- SET IRON ROD, 30" LONG, WEIGHING 4.5 LBS./LINEAL FT., 1-11/16" DIA.
- RECORDED AS DIMENSION
- EXISTING FENCE
- UTILITY POLE

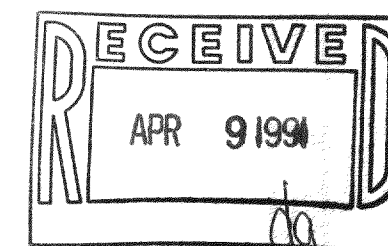

SCALE: 1" = 30 FEET

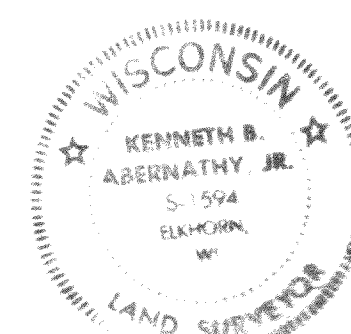

"I hereby certify that I have surveyed the above described property and that the above map is a true representation thereof and shows the size and location of the property, its exterior boundaries, the location of all visible structures and dimensions of all principal buildings thereon, boundary fences, apparent easements, roadways and visible encroachments, if any."
"This survey is made for the use of the present owners of the property, and also those who purchase, mortgage, or guarantee the title thereto within one year from date hereof."

Kenneth B. Abernathy Jr.
KENNETH B. ABERNATHY, JR.
WISCONSIN REGISTERED LAND SURVEYOR,
S-1594

Date: March 28, 1991 Job No. 1991.313