

Plat of Survey

of
Lot 13 of Inlet Oaks Annex located in Sections 15 & 22, Town 2 North
Range 16 East, Town of Delavan, Walworth County, Wisconsin.

Surveyed for: Donald Anderson
404 N. Briernhill
Round Lake, IL 60073

Bearings are referenced to Inlet Shore
Drive, assumed as North.

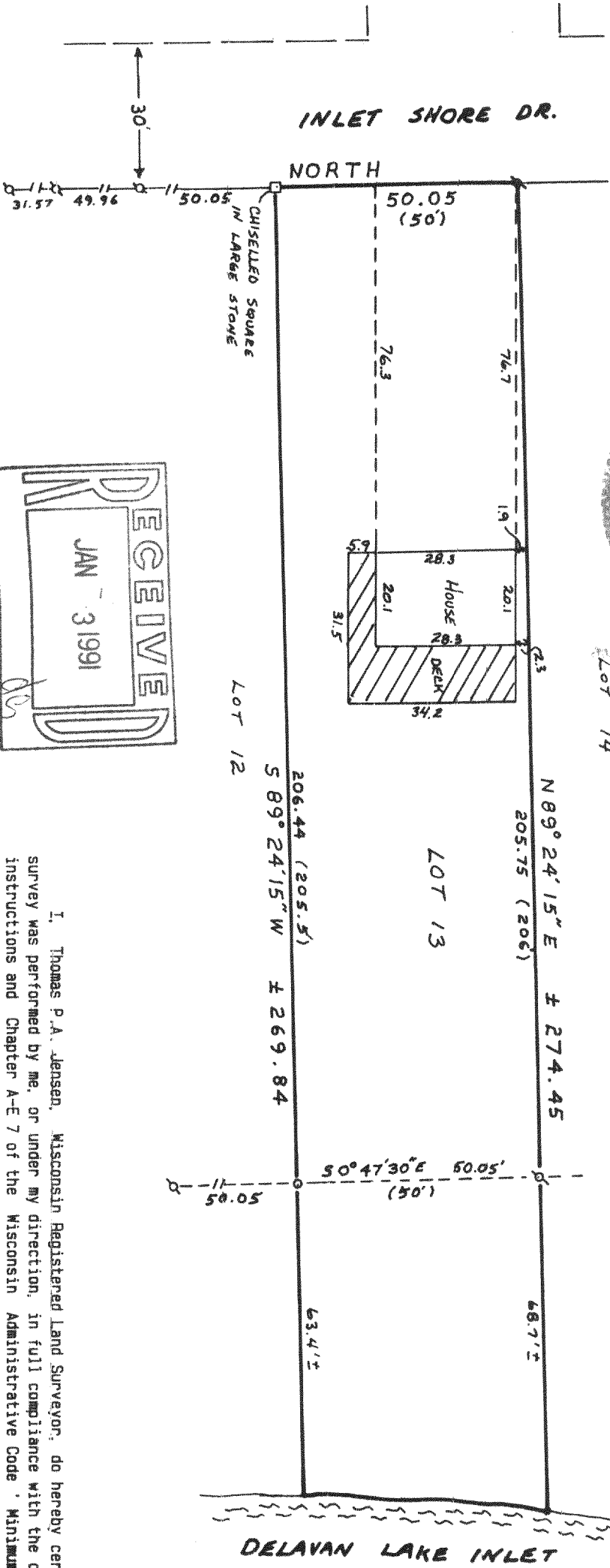
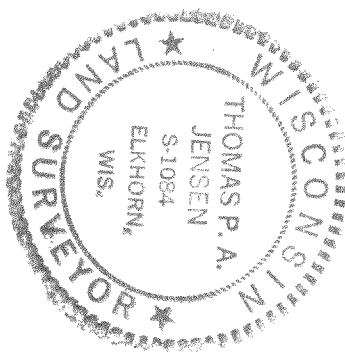

Copyright © 1990 by Jensen Surveying & Mapping S.C.

All rights reserved. No part of this survey plat may be reproduced or transmitted in any form by any means - graphic, electronic, or mechanical, including photocopying, tracing, or information storage and retrieval systems - without permission in writing from Thomas P.A. Jensen.

I, Thomas P.A. Jensen, Wisconsin Registered Land Surveyor, do hereby certify that this

survey was performed by me, or under my direction, in full compliance with the owner's/agent's instructions and Chapter A-E 7 of the Wisconsin Administrative Code 'Minimum Standards For Property Surveys', and that this map is an accurate representation thereof to the best of my knowledge and belief.

Note: This survey plat is not

certified unless signed and sealed in red ink.

Thomas P.A. Jensen R.L.S. 4084

Jensen Surveying & Mapping S.C.

45 South Wisconsin Street P.O. Box 322
Elkhorn, Wisconsin. 53121.
(414) 723-3434

Mapping date: 8/7/90,

Revisions: _____

Sheet 1 of 1 Sheets

Job reference number:

1990.101
FIA 00012

Legend

- ~ Found iron pipe
- o ~ Set iron pipe
- () ~ Recorded as dimension

Scale: 1" = 30'



216-1409