

Plat of Survey

of

LOT 112 OF LAKE DELAVAN HIGHLANDS, A SUBDIVISION LOCATED IN THE SOUTHEAST 1/4 OF SECTION 31, T 2 N, R 16 E, TOWN OF DELAVAN MALWORTH COUNTY, WISCONSIN

Surveyed for: ED MIKEL
1639 35th ST.
OAKBROOD, IL 60521

BEARINGS REFERENCED TO THE EAST LINE OF
ELM AVENUE ASSUMED AS NORTH

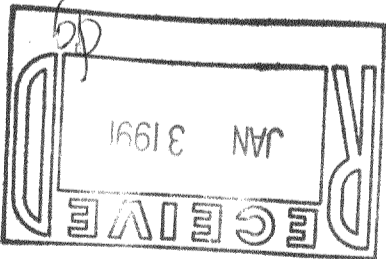

NORTH AVENUE

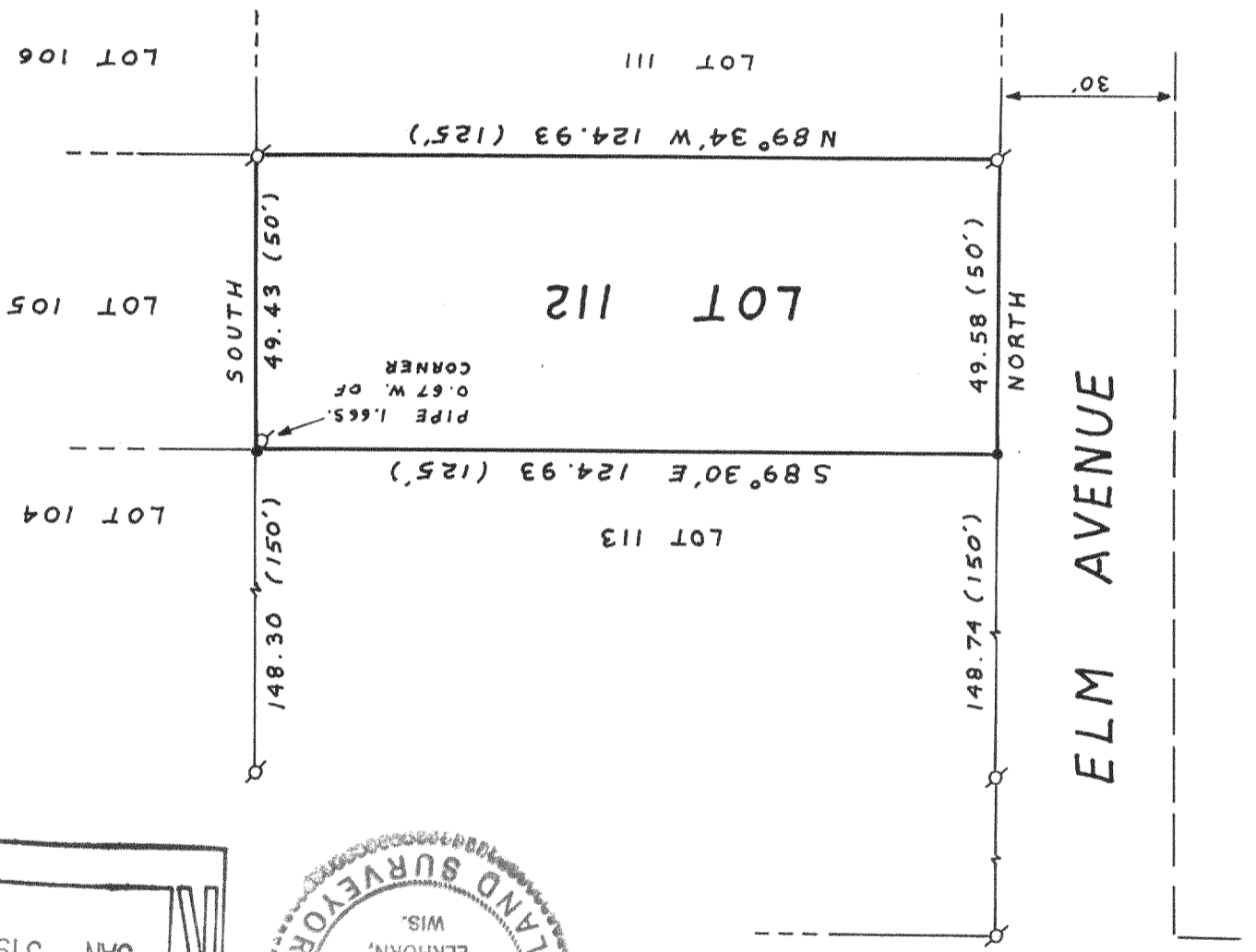

Copyright © 1989 by Jensen Surveying & Mapping S.C.
All rights reserved. No part of this survey plat may be reproduced or transmitted in any form by any means - graphic, electronic, or mechanical, including photocopying, tracing, or information storage and retrieval systems - without permission in writing from Thomas P.A. Jensen.
I, Thomas P.A. Jensen, Wisconsin Registered Land Surveyor, do hereby certify that this survey was performed by me, or under my direction, in full compliance with the owner's/agent's instructions and Chapter A-E 7 of the Wisconsin Administrative Code ' Minimum Standards For Property Surveys ', and that this map is an accurate representation thereof to the best of my knowledge and belief.
Note: This survey plat is not certified unless signed and sealed in red ink.

Thomas P.A. Jensen R.L.S. 1084

- Legend**
- Found iron pipe
 - Set iron rod 3/4 dia.
 - () Recorded as dimension

Jensen Surveying & Mapping S.C.
45 South Wisconsin Street P.O. Box 322
Elkhorn, Wisconsin, 53121.
(414) 723-3434

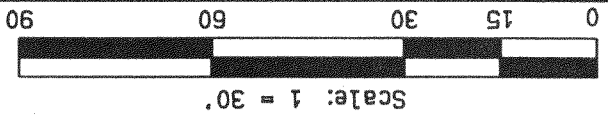

Mapping date: NOVEMBER 24, 1989
Revisions:
Sheet 1 of 1 Sheets
Job reference number: 1989.141
FLAD-89.193

216-1408