

**ABELL
SURVEYING & MAPPING
DELAVER, WISCONSIN 53115
414-728-6737**

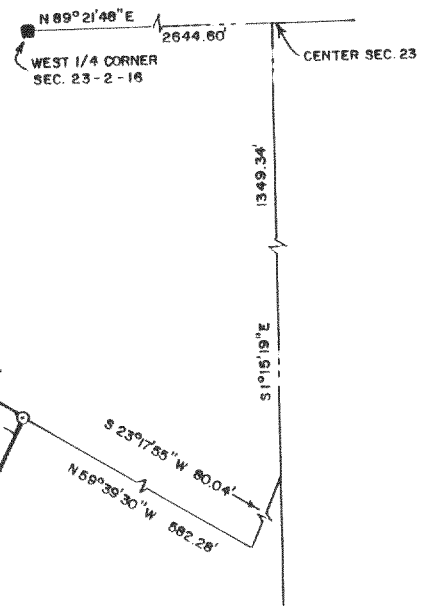

NOTE: BEARINGS ARE AS SHOWN
ON CERTIFIED SURVEY
MAP NO. 1930.

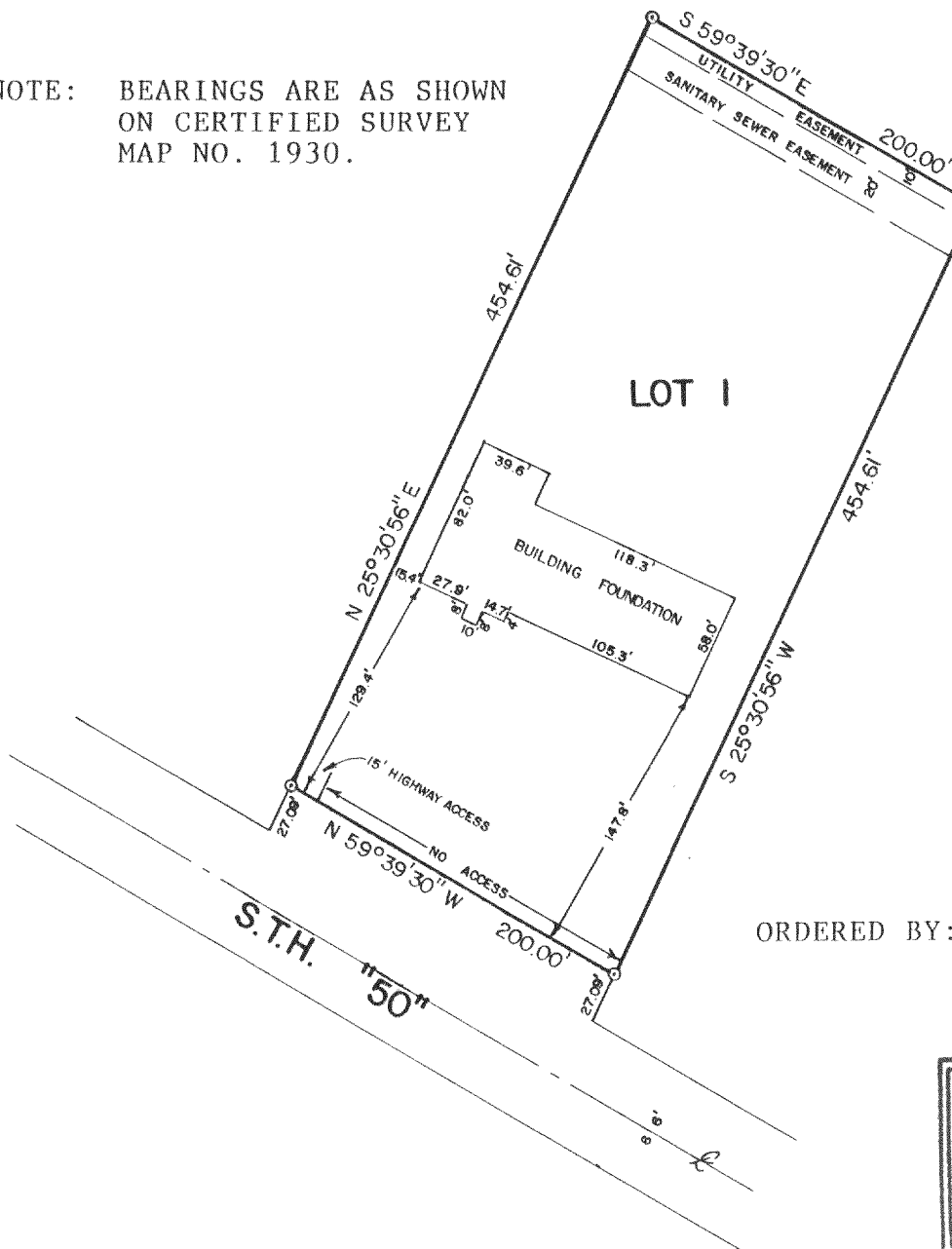

ORDERED BY: BASSO CONSTRUCTION
405 SKYLINE DR.
LAKE GENEVA, WI.
53147

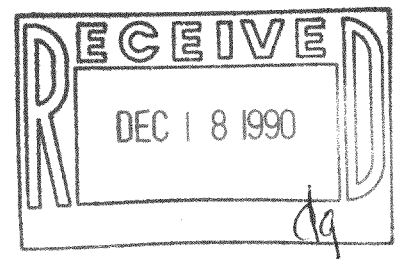

PLAT OF SURVEY OF

LOT 1 OF CERTIFIED SURVEY MAP NO. 1930, RECORDED IN
VOLUME 9 OF CERTIFIED SURVEY MAPS ON PAGE 145, AS
DOCUMENT NO. 192770, LOCATED IN THE SOUTHWEST 1/4 OF
SECTION 23, T2N, R16E, WALWORTH COUNTY, WISCONSIN.



SCALE - 1"=100'

LEGEND

- - 2"x36" IRON PIPE
3.65lbs/lin. ft. min.
- - CONCRETE MONUMENT FOUND

I, DAVID F. ABELL, DO HEREBY CERTIFY
THAT I HAVE SURVEYED THE PROPERTY
HEREON DESCRIBED ACCORDING TO THE
OFFICIAL RECORDS AND THAT THE PLAT
HEREON IS A CORRECT REPRESENTATION
OF THE PROPERTY LINES TO THE BEST OF
MY KNOWLEDGE AND BELIEF.

David F. Abell

DAVID F. ABELL
WISCONSIN REGISTERED LAND SURVEYOR, S-1596

June 5, 1990

DATE JOB NUMBER - 89179

REVISED: JUNE 11, 1990

NOTE: THIS IS NOT A CERTIFIED COPY UNLESS SEALED.