

**ABELL**  
**SURVEYING & MAPPING**  
 DELAVAN, WISCONSIN 53115  
 414-728-6737



SCALE - 1"=10'

**LEGEND**

- ⊘ - IRON PIPE FOUND
- - IRON ROD SET
- ✕ - PK NAIL SET IN BLACKTOP ROADWAY

NOTE: THE NORTHERLY AND EASTERLY LINE OF LOT 15 WAS SCALED OFF THE ORIGINAL PLAT OF DELAVAN LAKE ASSEMBLY GROUNDS WHICH IS ON FILE IN THE REGISTER OF DEEDS OFFICE, WALWORTH COUNTY COURT HOUSE, ELKHORN, WI. THIS IS DUE TO THE LACK OF INFORMATION ON THE SUBDIVISION PLAT OF DELAVAN LAKE ASSEMBLY GROUNDS.

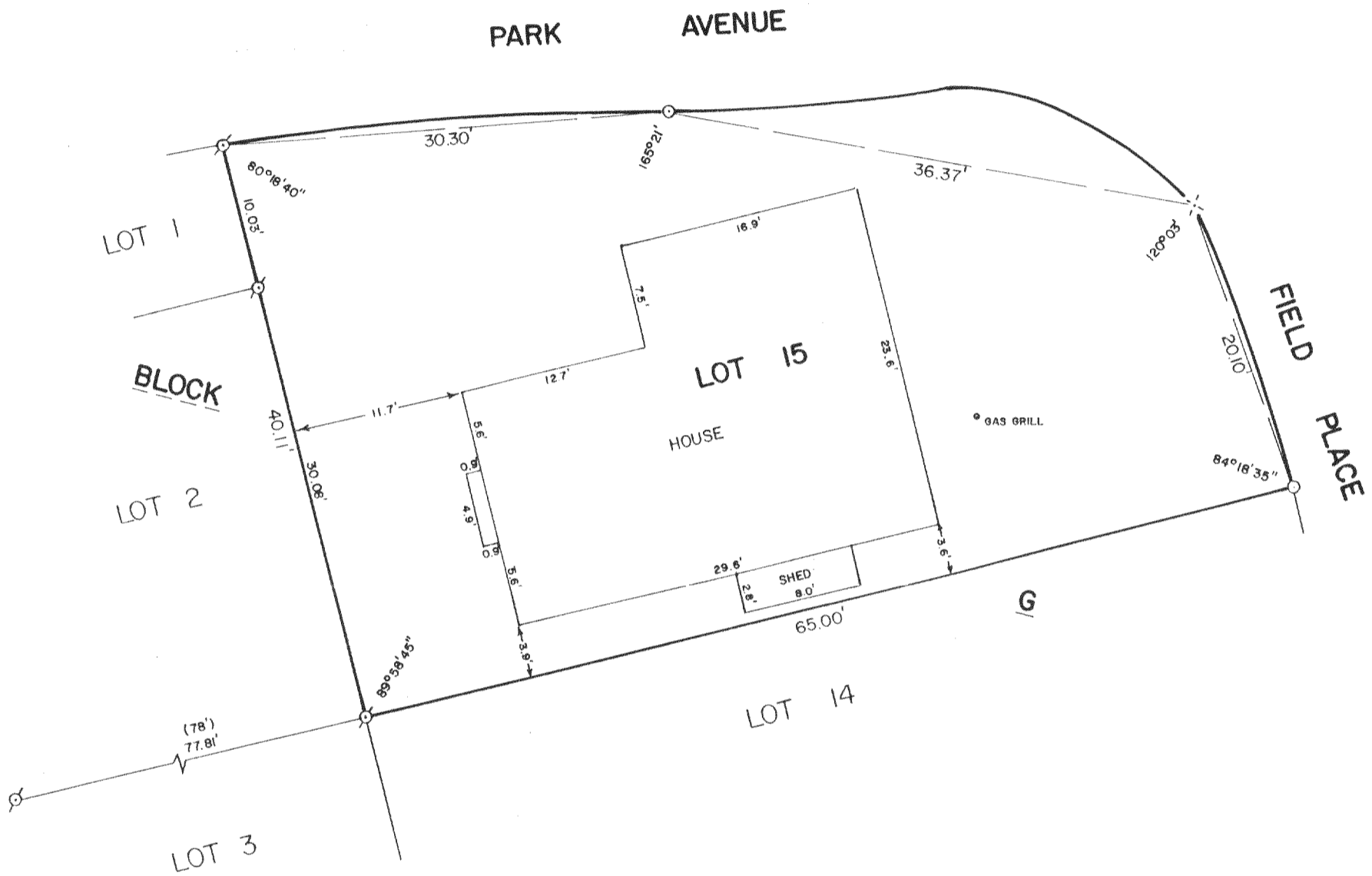

PLAT OF SURVEY OF

LOT 15, BLOCK G OF DELAVAN LAKE ASSEMBLY GROUNDS,  
 LOCATED IN T2N,R16E, WALWORTH COUNTY, WISCONSIN.

ORDERED BY: STEBNITZ BUILDERS  
 RT. 2, BOX 18  
 DELAVAN, WI. 53115

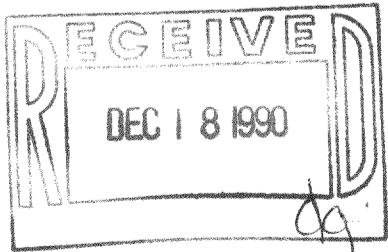

I, DAVID F. ABELL, DO HEREBY CERTIFY THAT I HAVE SURVEYED THE PROPERTY HEREON DESCRIBED ACCORDING TO THE OFFICIAL RECORDS AND THAT THE PLAT HEREON IS A CORRECT REPRESENTATION OF THE PROPERTY LINES TO THE BEST OF MY KNOWLEDGE AND BELIEF.

*David F. Abell*

DAVID F. ABELL  
 WISCONSIN REGISTERED LAND SURVEYOR, S-1596

*Sept. 26, 1990*

DATE JOB NUMBER - 90182

NOTE: THIS IS NOT A CERTIFIED COPY UNLESS SEALED.