

ABELL
SURVEYING & MAPPING
 DELAVAN, WISCONSIN 53115
 414-728-6737

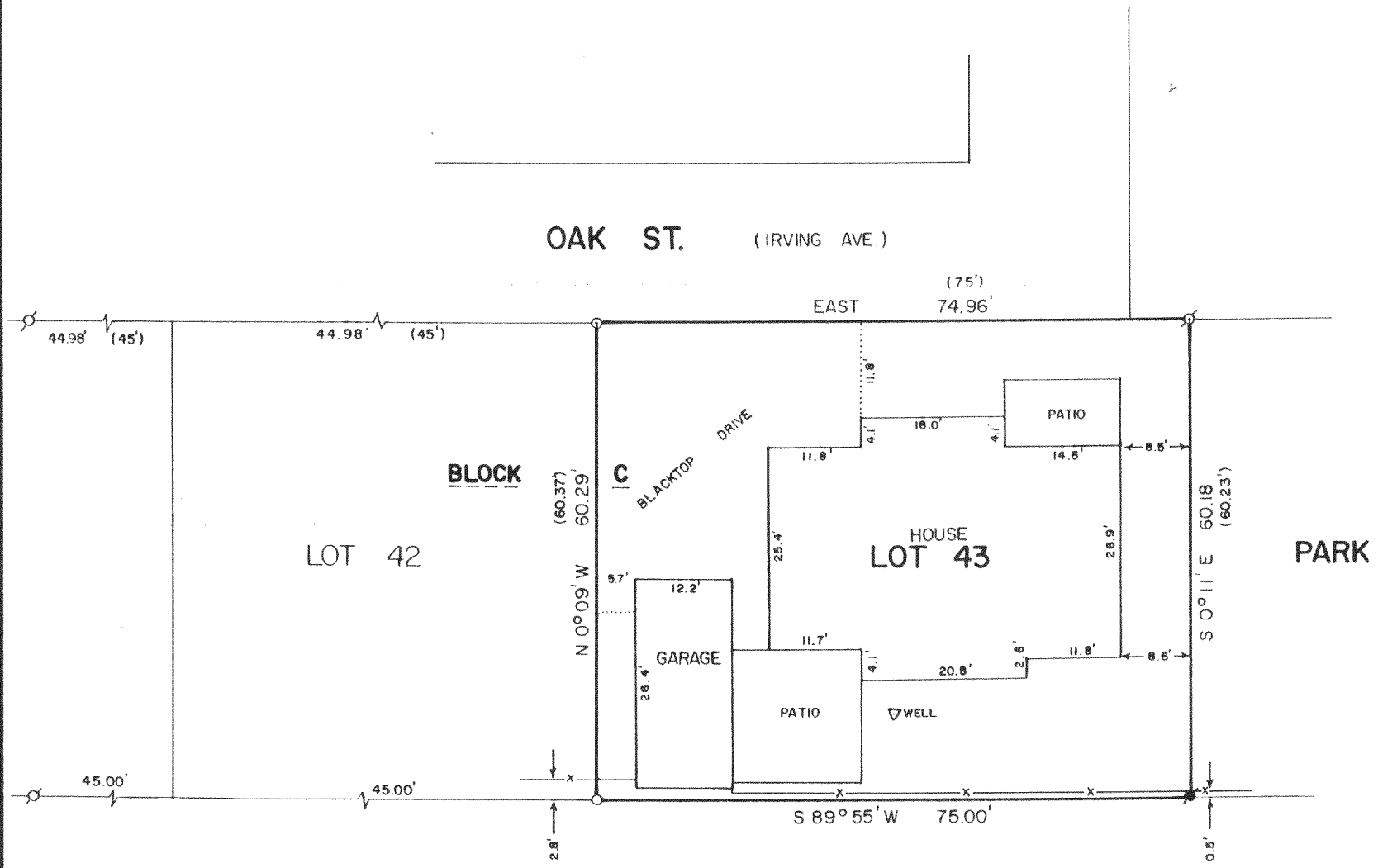

PLAT OF SURVEY OF

LOT 43, BLOCK "C" OF DELAVAN LAKE ASSEMBLY GROUNDS, LOCATED
 IN T2N,R16E, WALWORTH COUNTY, WISCONSIN.

ORDERED BY: GEORGE BRUNO
 RT. 5, BOX 68
 DELAVAN, WI. 53115

NOTE: THE BEARING ON THE NORTH LINE OF LOT 43 IS ASSUMED EAST.



SCALE - 1"=20'

LEGEND

- ⊘ - IRON PIPE FOUND
- - CONCRETE MONUMENT FOUND
- - IRON ROD SET
- () - RECORDED AS
- x— - FENCE

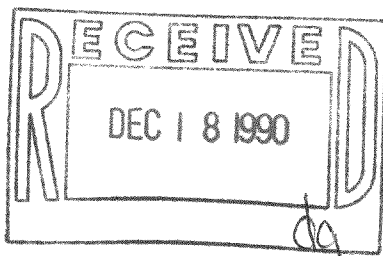

I, DAVID F. ABELL, DO HEREBY CERTIFY
 THAT I HAVE SURVEYED THE PROPERTY
 HEREON DESCRIBED ACCORDING TO THE
 OFFICIAL RECORDS AND THAT THE PLAT
 HEREON IS A CORRECT REPRESENTATION
 OF THE PROPERTY LINES TO THE BEST OF
 MY KNOWLEDGE AND BELIEF.

David F. Abell

DAVID F. ABELL
 WISCONSIN REGISTERED LAND SURVEYOR, S-1596

Sept. 1, 1990

DATE JOB NUMBER - 90170

NOTE: THIS IS NOT A CERTIFIED COPY UNLESS SEALED.