

**ABELL
SURVEYING & MAPPING
DELAN, WISCONSIN 53115
414-728-6787**

GREENMEADOW DRIVE

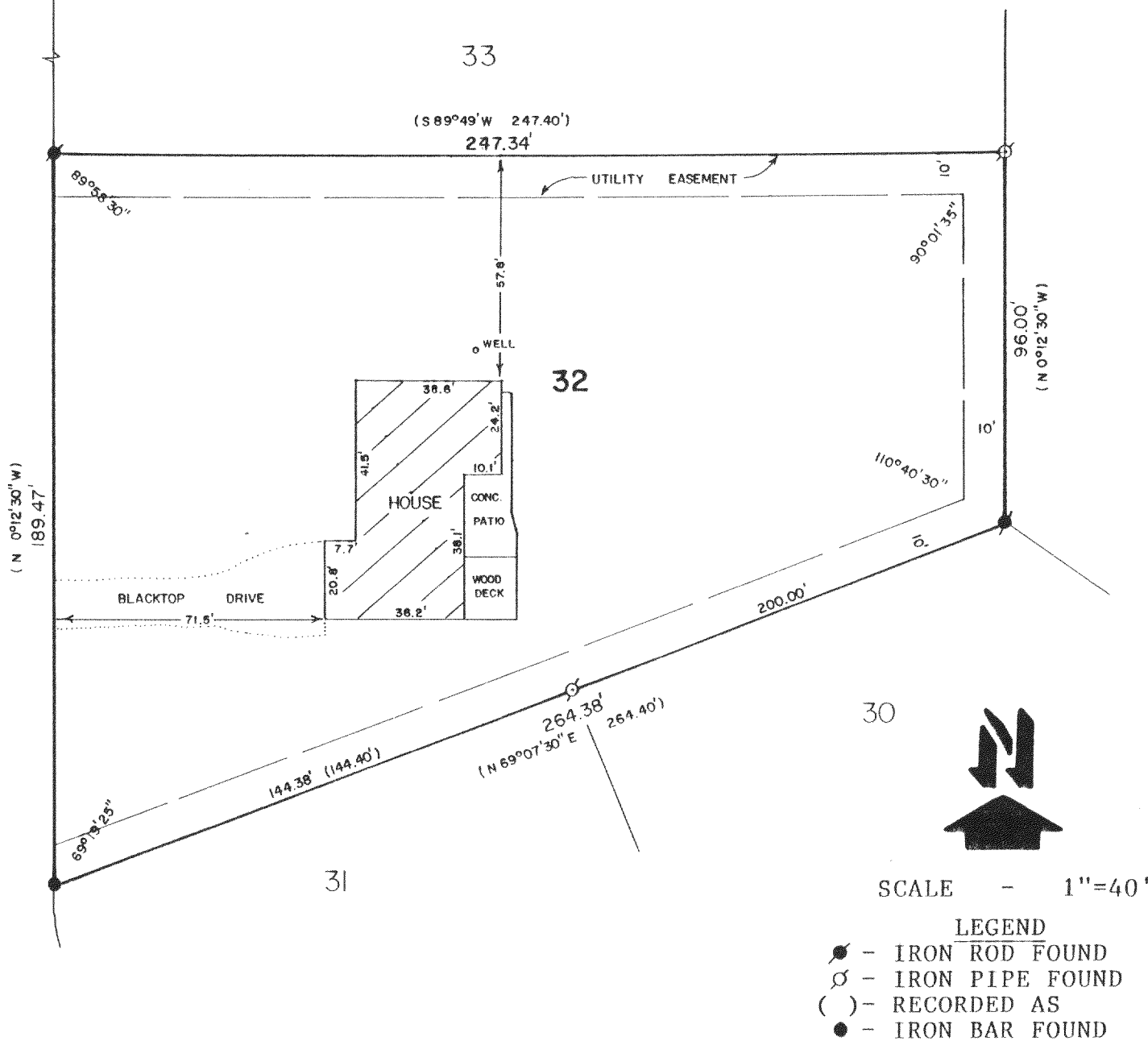

PLAT OF SURVEY OF

LOT 32 OF OAK MEADOW SUBDIVISION, LOCATED IN THE NORTH-EAST 1/4 OF SECTION 29, T2N, R16E, WALWORTH COUNTY, WISCONSIN.

ORDERED BY: SUSAN STERERTZ
2026 GREENMEADOW DRIVE
DELAN, WI. 53115

I HEREBY CERTIFY THAT I HAVE SURVEYED THE ABOVE DESCRIBED PROPERTY AND THAT THE ABOVE MAP IS A TRUE REPRESENTATION THEREOF AND SHOWS THE SIZE AND LOCATION OF THE PROPERTY, ITS EXTERIOR BOUNDARIES, THE LOCATION OF ALL VISIBLE STRUCTURES AND DIMENSIONS OF ALL PRINCIPAL BUILDINGS THEREON, BOUNDARY FENCES, APPARENT EASEMENTS, ROADWAYS AND VISIBLE ENCROACHMENTS, IF ANY, TO THE BEST OF MY KNOWLEDGE AND BELIEF.
THIS SURVEY IS MADE FOR THE USE OF THE PRESENT OWNERS OF THE PROPERTY, AND ALSO THOSE WHO PURCHASE, MORTGAGE, OR GUARANTEE THE TITLE THERETO WITHIN ONE (1) YEAR FROM THE DATE HEREOF.

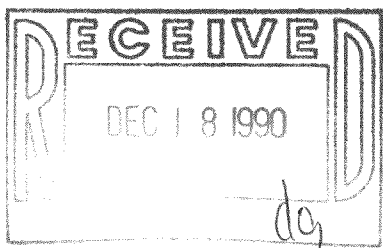

David F. Abell
DAVID F. ABELL
WISCONSIN REGISTERED LAND SURVEYOR, S-1596
July 16, 1990
DATE JOB NUMBER - 90139
NOTE: THIS IS NOT A CERTIFIED COPY UNLESS SEALED.