

ABELL  
SURVEYING & MAPPING  
DELAVAN, WISCONSIN 53115  
414-728-6737

NORTH SHORE DRIVE

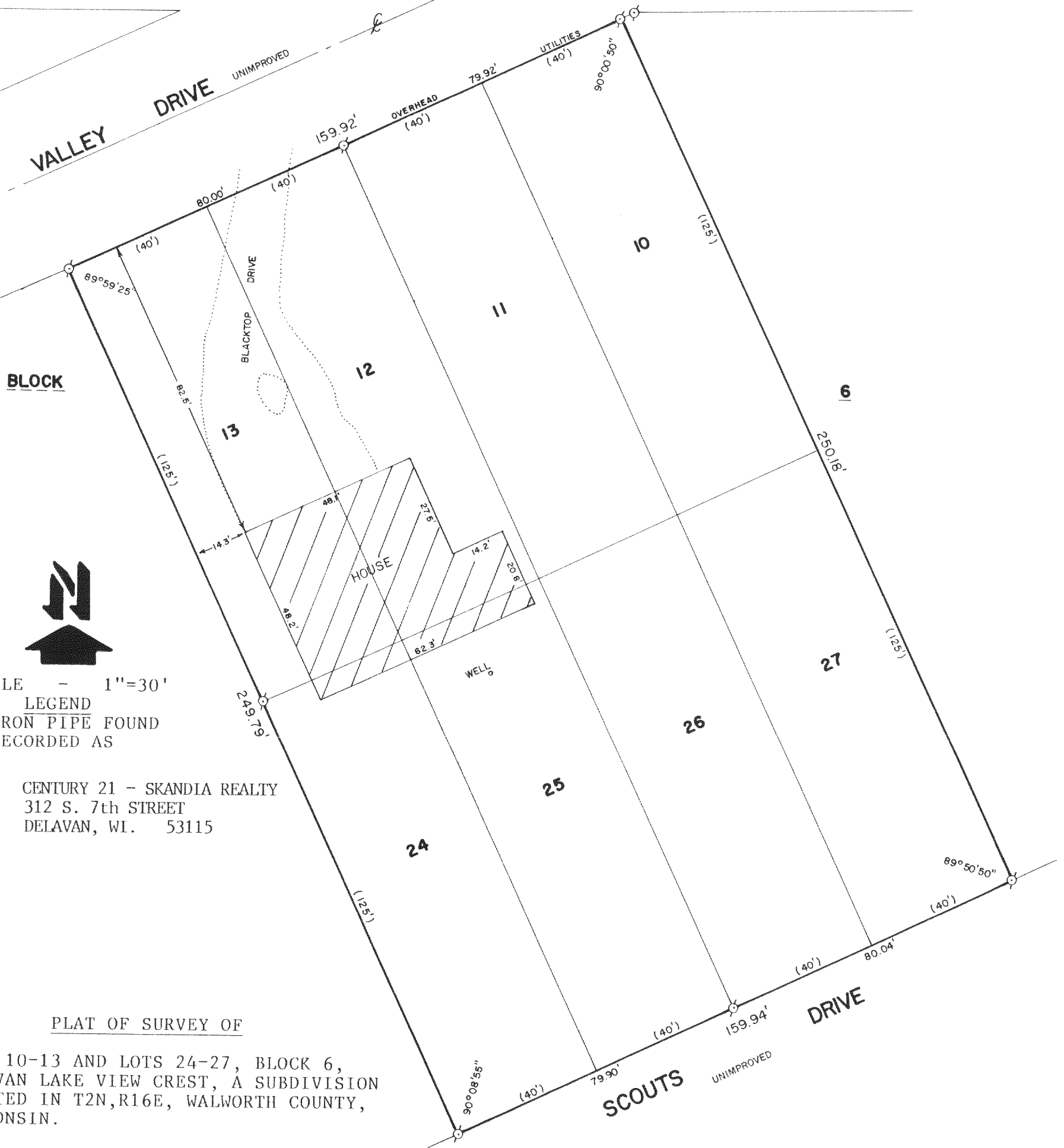

BLOCK



SCALE - 1"=30'

LEGEND

⊙ - IRON PIPE FOUND  
( ) - RECORDED AS

ORDERED BY: CENTURY 21 - SKANDIA REALTY  
312 S. 7th STREET  
DELAVAN, WI. 53115

PLAT OF SURVEY OF

LOTS 10-13 AND LOTS 24-27, BLOCK 6,  
DELAVAN LAKE VIEW CREST, A SUBDIVISION  
LOCATED IN T2N,R16E, WALWORTH COUNTY,  
WISCONSIN.

I HEREBY CERTIFY THAT I HAVE SURVEYED THE ABOVE DESCRIBED PROPERTY AND THAT THE ABOVE MAP IS A TRUE REPRESENTATION THEREOF AND SHOWS THE SIZE AND LOCATION OF THE PROPERTY, ITS EXTERIOR BOUNDARIES, THE LOCATION OF ALL VISIBLE STRUCTURES AND DIMENSIONS OF ALL PRINCIPAL BUILDINGS THEREON, BOUNDARY FENCES, APPARENT EASEMENTS, ROADWAYS AND VISIBLE ENCROACHMENTS, IF ANY, TO THE BEST OF MY KNOWLEDGE AND BELIEF.

THIS SURVEY IS MADE FOR THE USE OF THE PRESENT OWNERS OF THE PROPERTY, AND ALSO THOSE WHO PURCHASE, MORTGAGE, OR GUARANTEE THE TITLE THERETO WITHIN ONE (1) YEAR FROM DATE HEREOF.

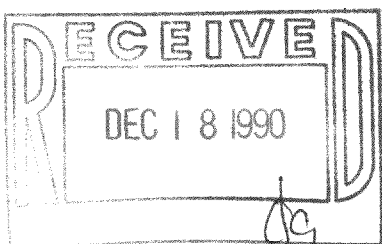

David F. Abell

DAVID F. ABELL  
WISCONSIN REGISTERED LAND SURVEYOR, S-1596

August 6, 1990

DATE JOB NUMBER - 90151

NOTE: THIS IS NOT A CERTIFIED COPY UNLESS SEALED.

FDLV 000148  
FDLV 000149  
FDLV 000144

FDLV 00014M

216-1387