

ABELL
SURVEYING & MAPPING
 DELAVAN, WISCONSIN 53115
 414-728-6737

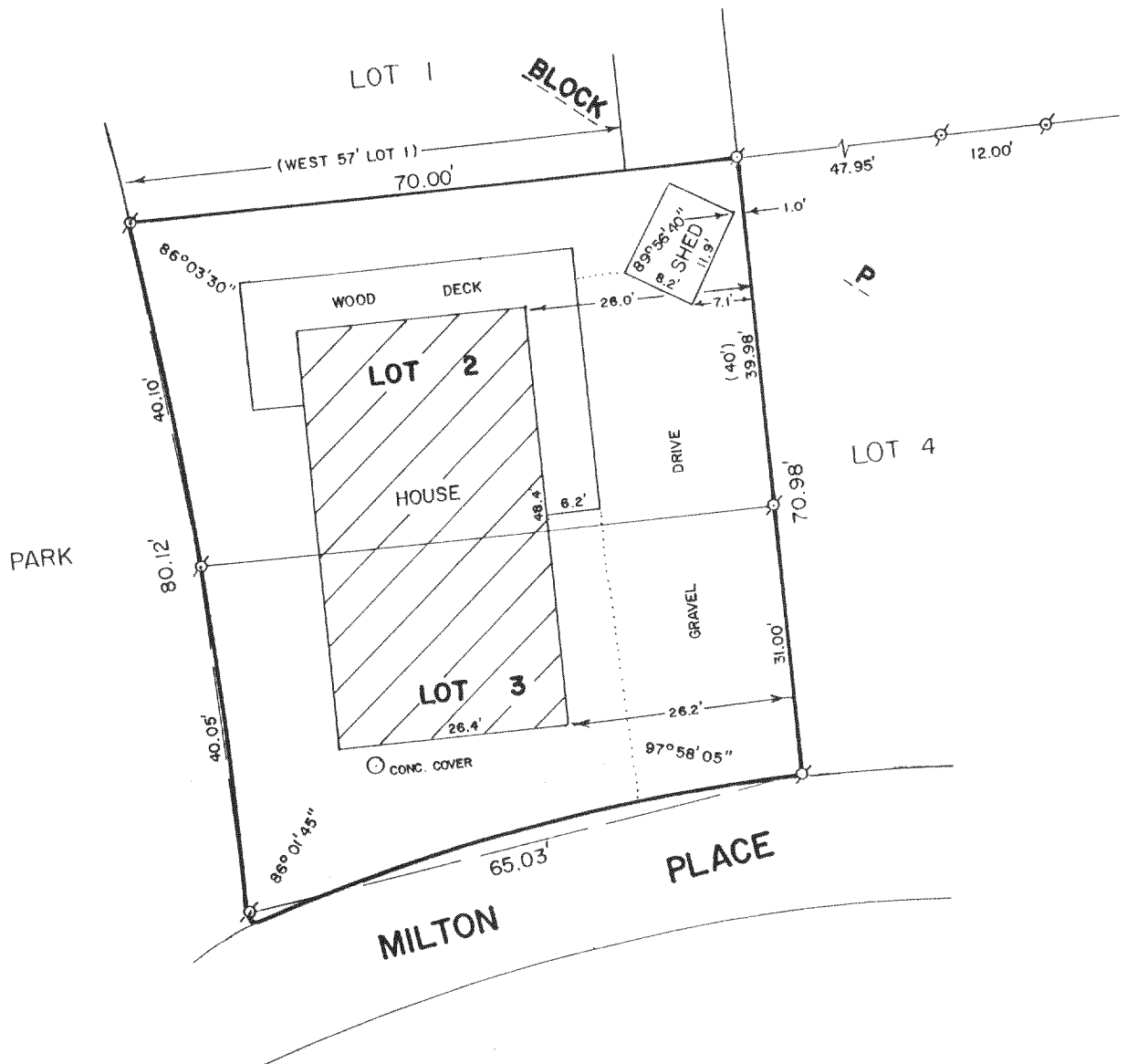

PLAT OF SURVEY OF

LOTS 2 AND 3, BLOCK P, DELAVAN LAKE ASSEMBLY GROUNDS,
 T2N, R16E, WALWORTH COUNTY, WISCONSIN.

ORDERED BY: STEBNITZ BUILDERS
 RT. 2, BOX 18
 DELAVAN, WI. 53115

NOTE: THE OWNER OF THE ABOVE PROPERTY ALSO OWNS THE WEST
 57 FEET OF LOT 1, BLOCK P, WHICH IS NOT SHOWN ON
 THIS SURVEY.



SCALE - 1"=20'

LEGEND

Ø - IRON PIPE FOUND
 () - RECORDED AS

I, DAVID F. ABELL, DO HEREBY CERTIFY
 THAT I HAVE SURVEYED THE PROPERTY
 HEREON DESCRIBED ACCORDING TO THE
 OFFICIAL RECORDS AND THAT THE PLAT
 HEREON IS A CORRECT REPRESENTATION
 OF THE PROPERTY LINES TO THE BEST OF
 MY KNOWLEDGE AND BELIEF.

David F. Abell

DAVID F. ABELL
 WISCONSIN REGISTERED LAND SURVEYOR, S-1596

Sept. 18, 1990

DATE JOB NUMBER - 90181

NOTE: THIS IS NOT A CERTIFIED COPY UNLESS SEALED.

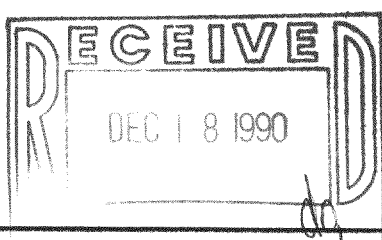

216-1381

FDLA 081608