

ABELL
SURVEYING & MAPPING
 DELAVAN, WISCONSIN 53115
 414-728-6737

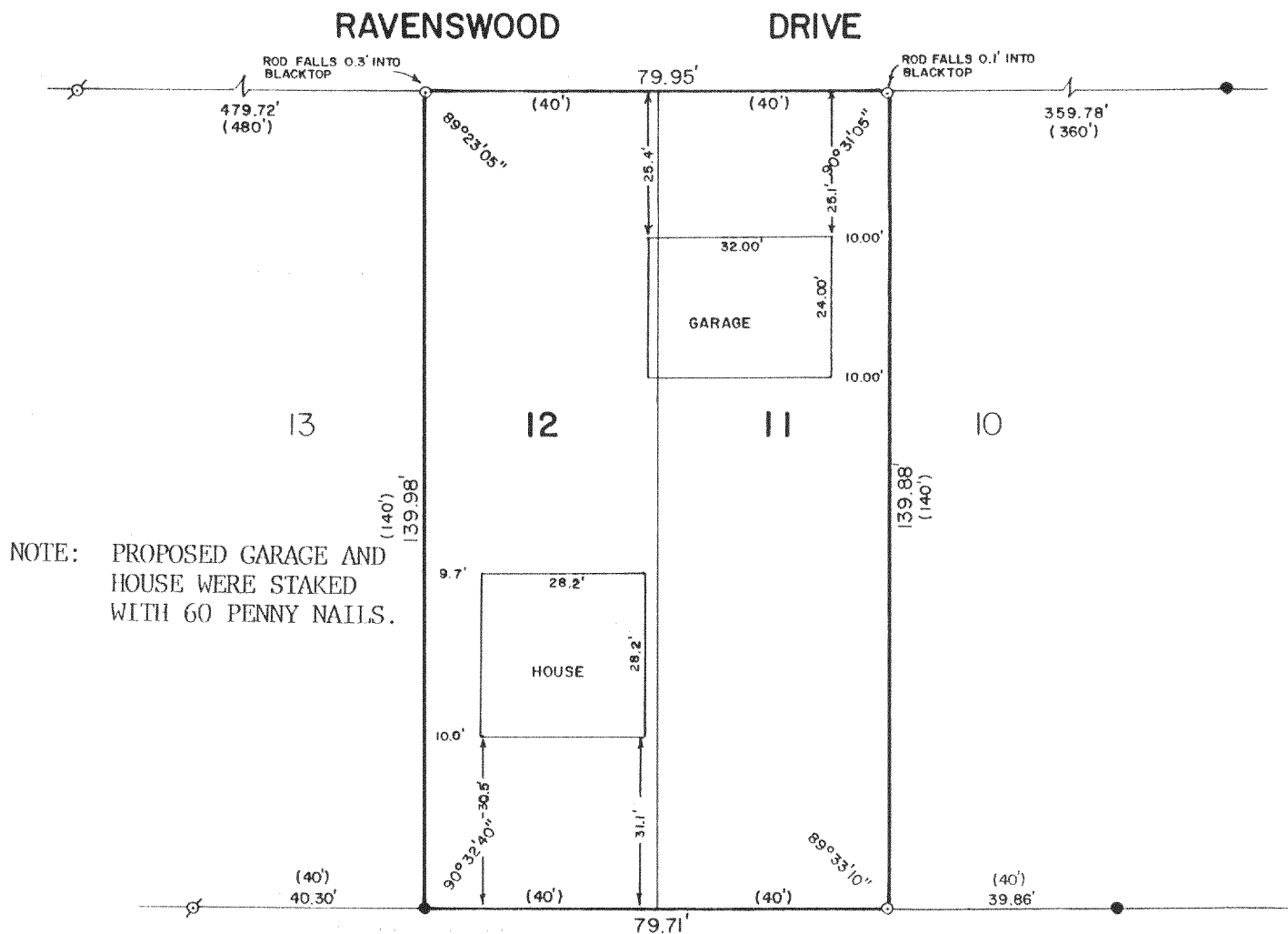

PLAT OF SURVEY OF

LOTS 11 AND 12 OF KRUMHAAR'S ADDITION TO RAVENSWOOD,
 A SUBDIVISION LOCATED IN SECTION 31, T2N, R16E,
 WALWORTH COUNTY, WISCONSIN.

ORDERED BY: RICHARD KARDOS
 P.O. BOX 15
 DELAVAN, WI. 53115

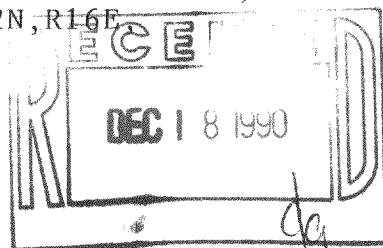

REVISED: NOVEMBER 12, 1990

NOTE: THE HOUSE AND GARAGE WERE UNDER CONSTRUCTION NOV. 12, 1990.



SCALE - 1"=30'

LEGEND

- ⌀ - IRON PIPE FOUND
- - IRON ROD FOUND
- - IRON ROD SET
- () - RECORDED AS

I, DAVID F. ABELL, DO HEREBY CERTIFY
 THAT I HAVE SURVEYED THE PROPERTY
 HEREON DESCRIBED ACCORDING TO THE
 OFFICIAL RECORDS AND THAT THE PLAT
 HEREON IS A CORRECT REPRESENTATION
 OF THE PROPERTY LINES TO THE BEST OF
 MY KNOWLEDGE AND BELIEF.

David F. Abell

DAVID F. ABELL
 WISCONSIN REGISTERED LAND SURVEYOR, S-1596

Sept. 19, 1990

DATE JOB NUMBER - 90186

NOTE: THIS IS NOT A CERTIFIED COPY UNLESS SEALED.

216-1379

FR000010