

**ABELL  
SURVEYING & MAPPING  
DELAVER, WISCONSIN 53115  
414-728-6737**

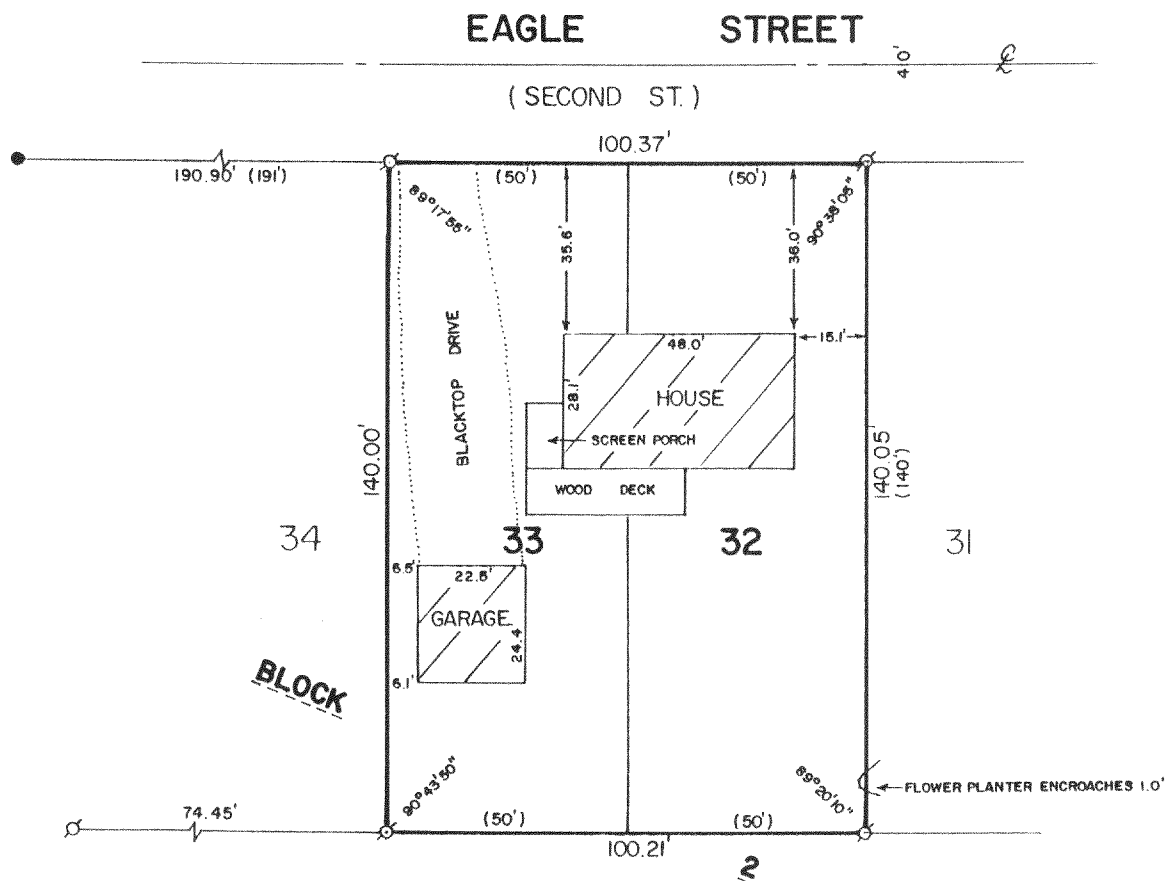

PLAT OF SURVEY OF

LOTS 32 AND 33, BLOCK 2, INLET OAKS SUBDIVISION  
NO. 3, LOCATED IN T2N, R16E, WALWORTH COUNTY,  
WISCONSIN.

ORDERED BY: CHARLES McLAUGHLIN  
RT. 2, BOX 283  
DELAVER, WISCONSIN 53115

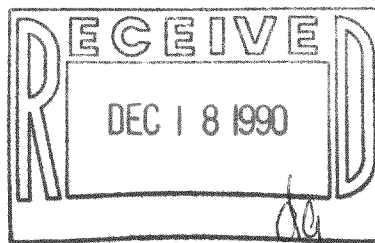

SCALE - 1"=40'

LEGEND

- ⊙ - IRON PIPE FOUND
- - IRON ROD SET
- ( ) - RECORDED AS

I, DAVID F. ABELL, DO HEREBY CERTIFY  
THAT I HAVE SURVEYED THE PROPERTY  
HEREON DESCRIBED ACCORDING TO THE  
OFFICIAL RECORDS AND THAT THE PLAT  
HEREON IS A CORRECT REPRESENTATION  
OF THE PROPERTY LINES TO THE BEST OF  
MY KNOWLEDGE AND BELIEF.

*David F. Abell*

DAVID F. ABELL  
WISCONSIN REGISTERED LAND SURVEYOR, S-1596

*August 29, 1990*

DATE JOB NUMBER - 90158

NOTE: THIS IS NOT A CERTIFIED COPY UNLESS SEALED.

216-1377

FIN 3 66448