

**ABELL  
SURVEYING & MAPPING  
DELAVAN, WISCONSIN 53115  
414-728-0787**

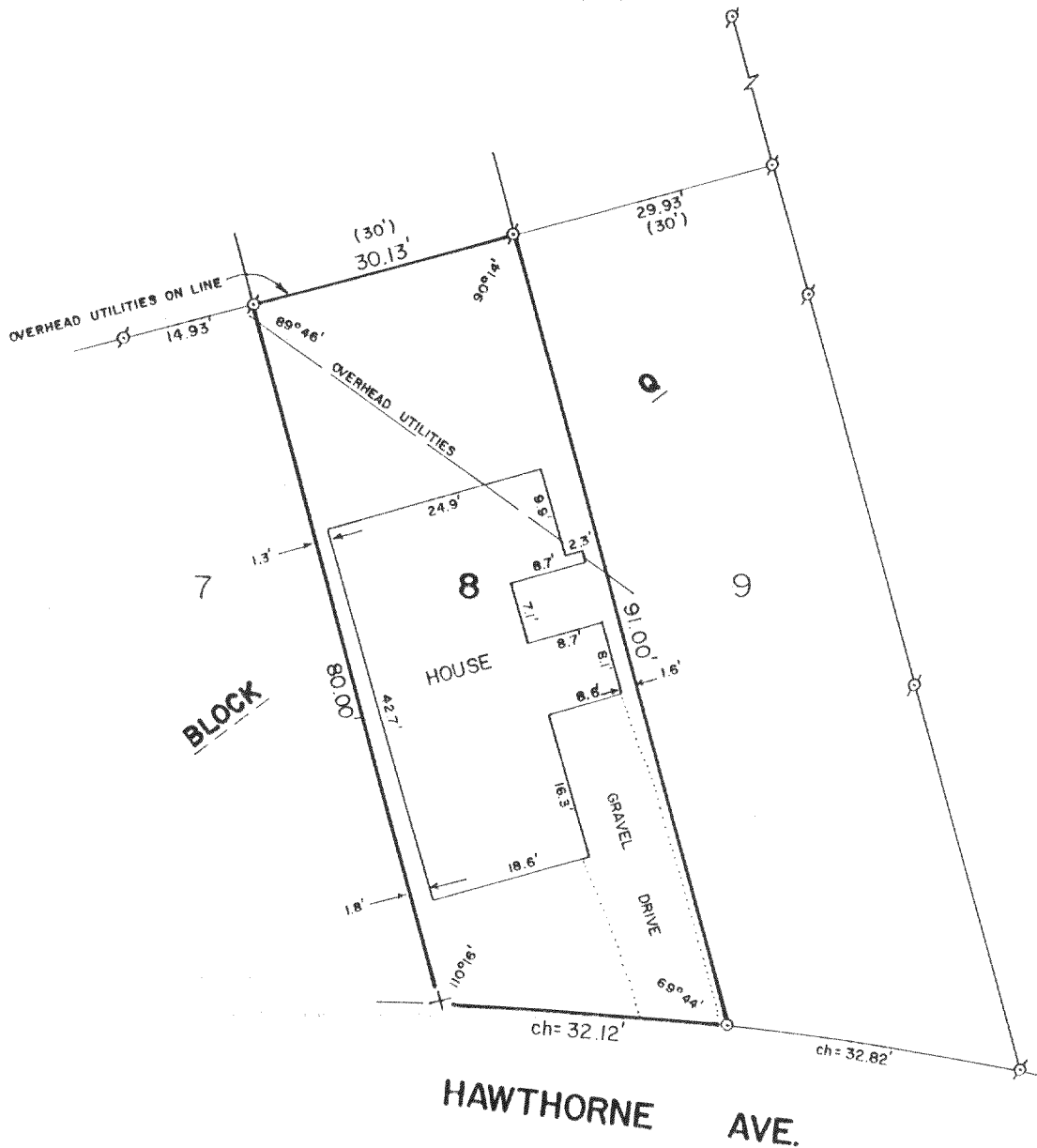

PLAT OF SURVEY OF

LOT 8, BLOCK Q, DELAVAN LAKE ASSEMBLY GROUNDS,  
T2N, R16E, WALWORTH COUNTY, WISCONSIN.

ORDERED BY: MARY DOYLE  
10228 S. FAIRFIELD  
CHICAGO, IL. 60642

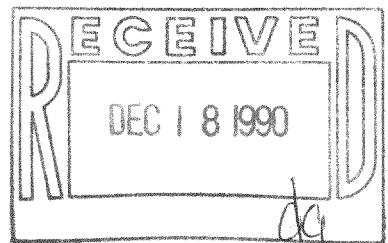

SCALE - 1"=20'

LEGEND

- ⊗ - IRON PIPE FOUND
- - IRON ROD SET 1.1' INTO BLACKTOP ROAD
- + - CUTCROSS SET IN CONCRETE CURB
- ( ) - RECORDED AS

I HEREBY CERTIFY THAT I HAVE SURVEYED THE ABOVE DESCRIBED PROPERTY AND THAT THE ABOVE MAP IS A TRUE REPRESENTATION THEREOF AND SHOWS THE SIZE AND LOCATION OF THE PROPERTY, ITS EXTERIOR BOUNDARIES, THE LOCATION OF ALL VISIBLE STRUCTURES AND DIMENSIONS OF ALL PRINCIPAL BUILDINGS THEREON, BOUNDARY FENCES, APPARENT EASEMENTS, ROADWAYS AND VISIBLE ENCROACHMENTS, IF ANY, TO THE BEST OF MY KNOWLEDGE AND BELIEF.

THIS SURVEY IS MADE FOR THE USE OF THE PRESENT OWNERS OF THE PROPERTY, AND ALSO THOSE WHO PURCHASE, MORTGAGE, OR GUARANTEE THE TITLE THEREIN WITHIN ONE (1) YEAR FROM DATE HEREOF.

*David F. Abell*  
DAVID F. ABELL

WISCONSIN REGISTERED LAND SURVEYOR, S 1596

*Sept. 6, 1990*

DATE *Sept. 6, 1990* JOB NUMBER = 90175  
NOTE: THIS IS NOT A CERTIFIED COPY UNLESS SEALED.