

**ABELL  
SURVEYING & MAPPING  
DELAVAN, WISCONSIN 53115  
414-728-6737**

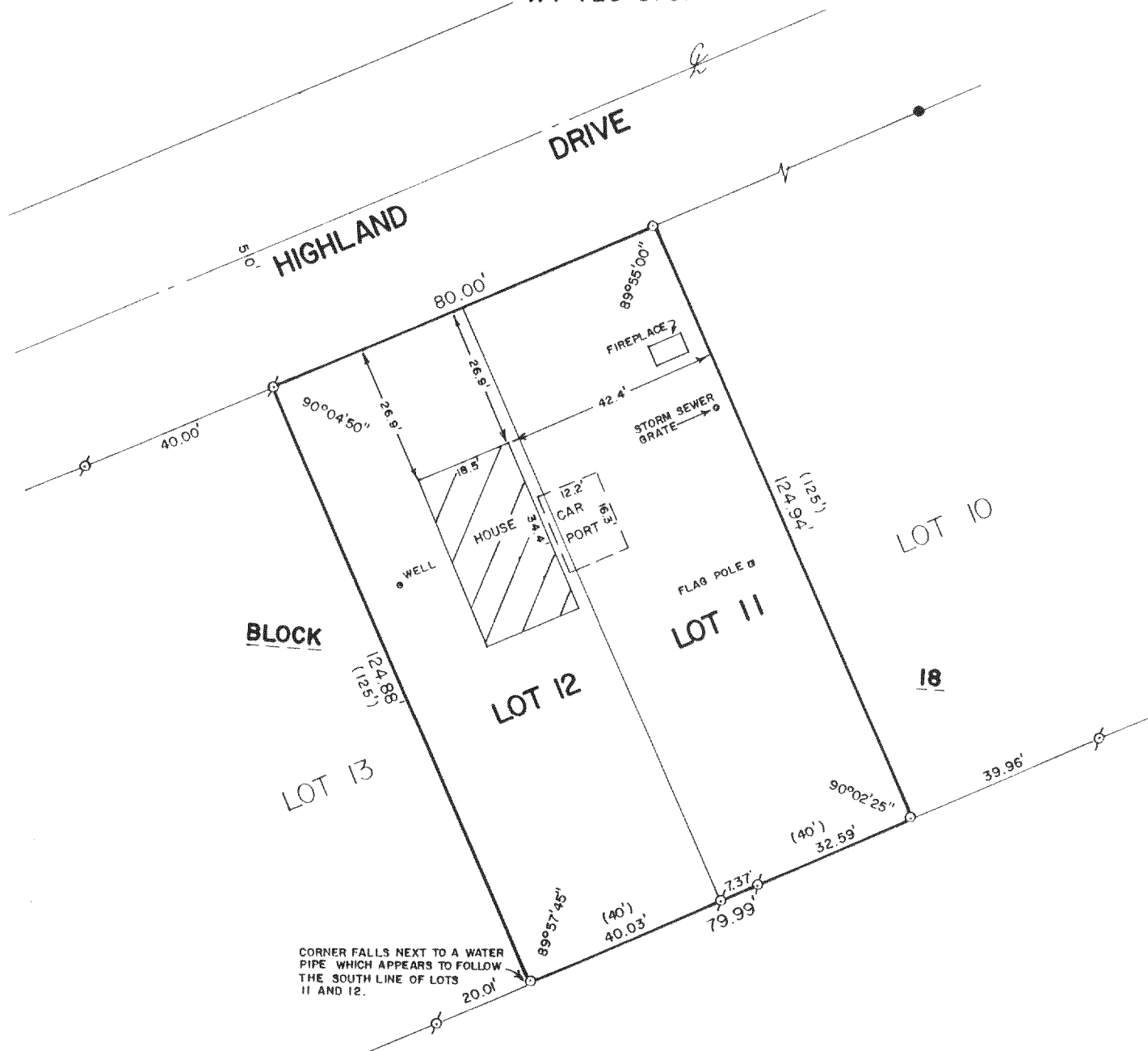

PLAT OF SURVEY OF

LOT 11 AND 12, BLOCK 18, DELAVAN LAKE VIEW CREST,  
A SUBDIVISION LOCATED IN T2N, R16E, WALWORTH COUNTY,  
WISCONSIN.

ORDERED BY: FLORENCE BECK FOR STEWART BECK  
4321 HIGHLAND DRIVE  
DELAVAN, WI. 53115

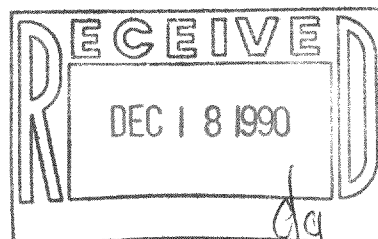

SCALE - 1"=30'

LEGEND

- Ø - IRON PIPE FOUND
- - IRON ROD FOUND
- - IRON ROD SET
- ( ) - RECORDED AS

I, DAVID F. ABELL, DO HEREBY CERTIFY  
THAT I HAVE SURVEYED THE PROPERTY  
HEREON DESCRIBED ACCORDING TO THE  
OFFICIAL RECORDS AND THAT THE PLAT  
HEREON IS A CORRECT REPRESENTATION  
OF THE PROPERTY LINES TO THE BEST OF  
MY KNOWLEDGE AND BELIEF.

*David F. Abell*

DAVID F. ABELL  
WISCONSIN REGISTERED LAND SURVEYOR, S-1596

*Sept. 17, 1990*

DATE JOB NUMBER - 90172

NOTE: THIS IS NOT A CERTIFIED COPY UNLESS SEALED.