

ABELL
SURVEYING & MAPPING
DELAVER, WISCONSIN 53115
414-728-6737

ORDERED BY: RALPH CECCHINI
613 PENNSYLVANIA
COURT
ARLINGTON HEIGHTS,
IL. 60005

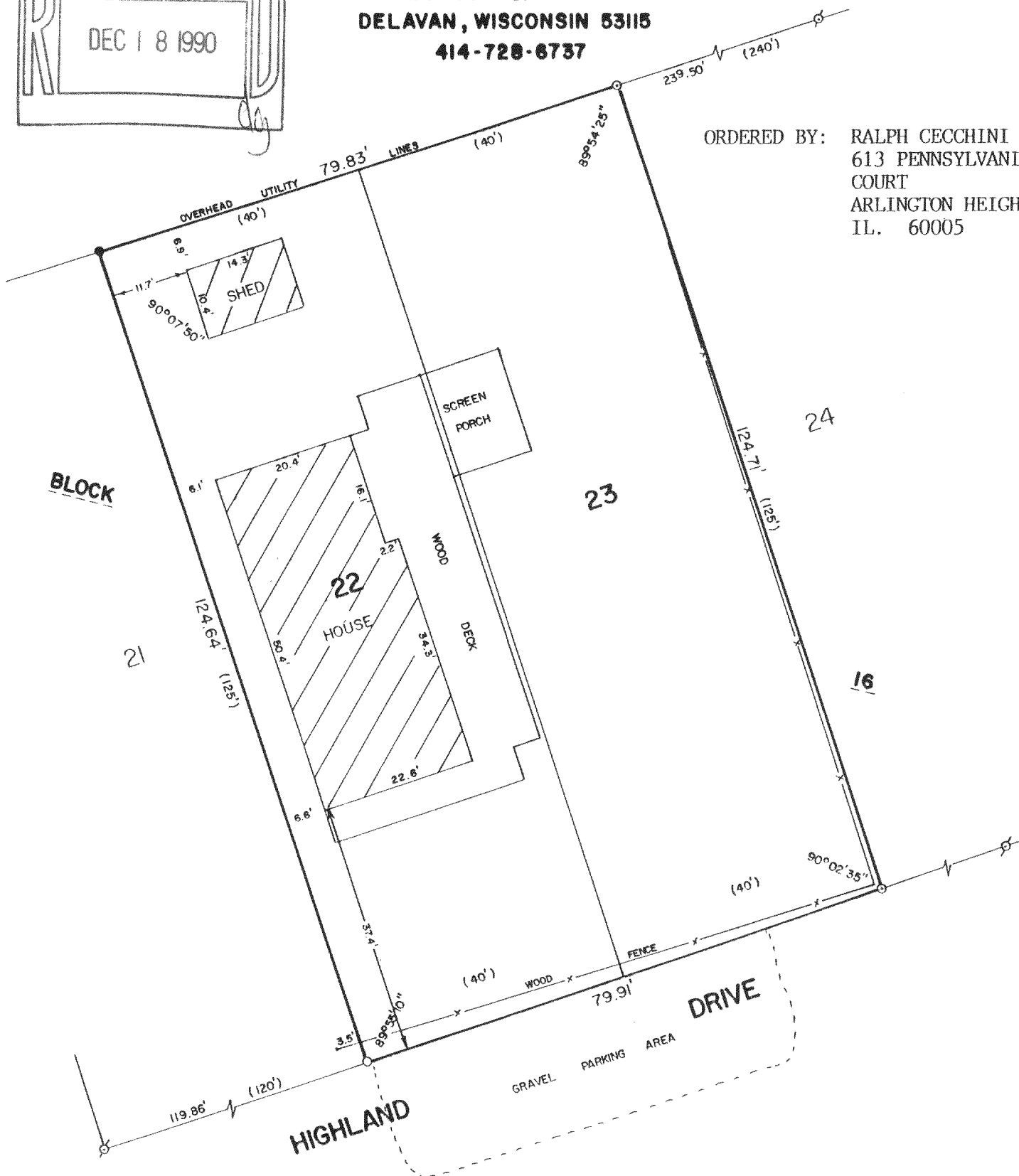

PLAT OF SURVEY OF

LOTS 22 AND 23, BLOCK 16, DELAVAN LAKE VIEW CREST,
A SUBDIVISION LOCATED IN T2N,R16E, WALWORTH COUNTY,
WISCONSIN.



SCALE - 1"=20'

LEGEND

- ⊗ - IRON PIPE FOUND
- - IRON ROD FOUND
- - IRON ROD SET
- () - RECORDED AS

I, DAVID F. ABELL, DO HEREBY CERTIFY
THAT I HAVE SURVEYED THE PROPERTY
HEREON DESCRIBED ACCORDING TO THE
OFFICIAL RECORDS AND THAT THE PLAT
HEREON IS A CORRECT REPRESENTATION
OF THE PROPERTY LINES TO THE BEST OF
MY KNOWLEDGE AND BELIEF.

David F. Abell

DAVID F. ABELL
WISCONSIN REGISTERED LAND SURVEYOR, S-1596

June 30, 1990

DATE JOB NUMBER - 90119

NOTE: THIS IS NOT A CERTIFIED COPY UNLESS SEALED.

216-1371

FBLV 00104A
FBLV 00105