

**ABELL
SURVEYING & MAPPING
DELAVAN, WISCONSIN 53115
414-728-6757**

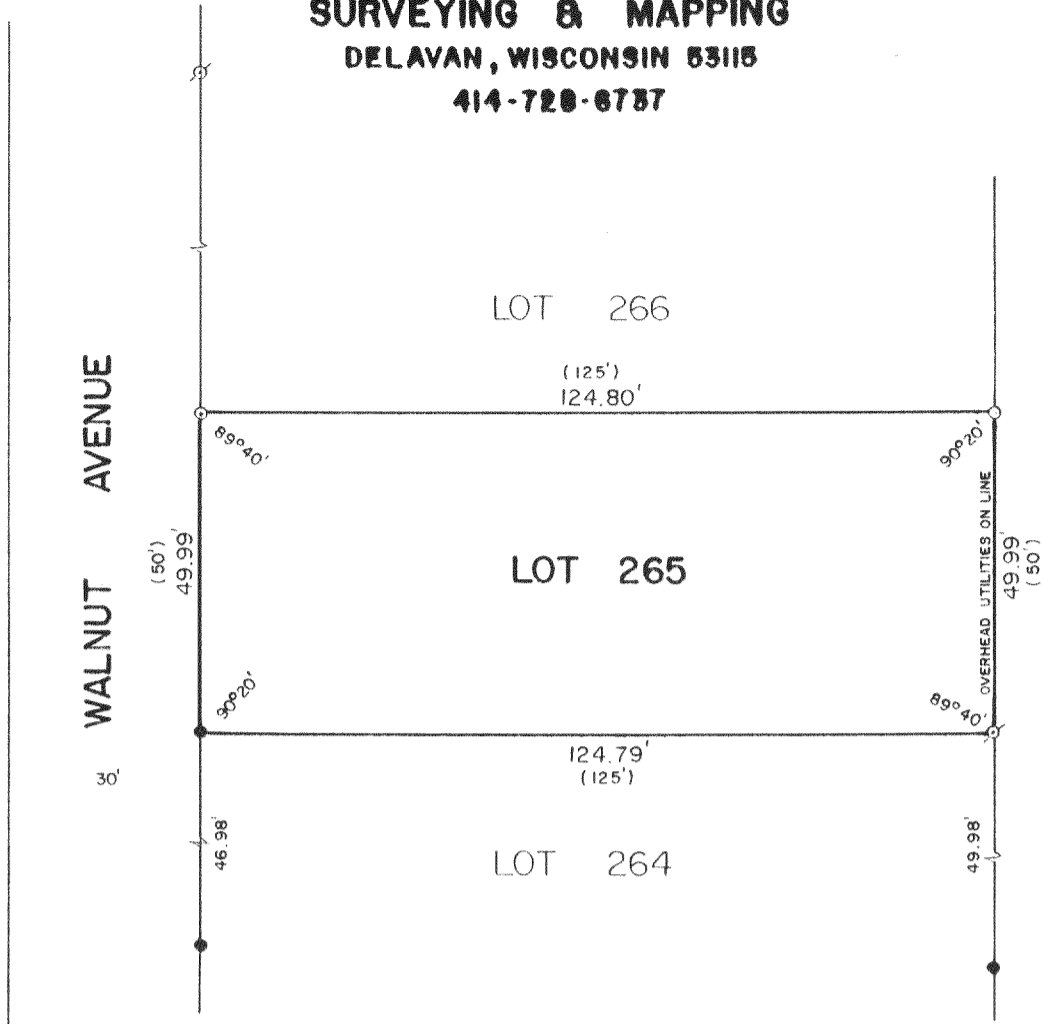

PLAT OF SURVEY OF

LOT 265 OF LAKE DELAVAN HIGHLANDS, LOCATED IN
T2N, R16E, WALWORTH COUNTY, WISCONSIN.

ORDERED BY: GUNTIE LAUCUMS
3867 N. PALMER ST.
MILWAUKEE, WI. 53212

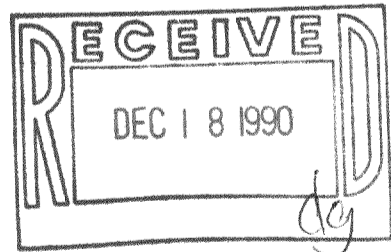

SCALE - 1"=30'

LEGEND

- ø - IRON PIPE FOUND
- - IRON ROD FOUND
- o - IRON ROD SET
- () - RECORDED AS

I HEREBY CERTIFY THAT I HAVE SURVEYED THE ABOVE DESCRIBED PROPERTY AND THAT THE ABOVE MAP IS A TRUE REPRESENTATION THEREOF AND SHOWS THE SIZE AND LOCATION OF THE PROPERTY, ITS EXTERIOR BOUNDARIES, THE LOCATION OF ALL VISIBLE STRUCTURES AND DIMENSIONS OF ALL PRINCIPAL BUILDINGS THEREON, BOUNDARY FENCES, APPARENT EASEMENTS, ROADWAYS AND VISIBLE ENCROACHMENTS, IF ANY, TO THE BEST OF MY KNOWLEDGE AND BELIEF.

THIS SURVEY IS MADE FOR THE USE OF THE PRESENT OWNERS OF THE PROPERTY, AND ALSO THOSE WHO PURCHASE, MORTGAGE, OR GUARANTEE THE TITLE THEREIN WITHIN ONE (1) YEAR FROM DATE HEREOF.

David F. Abell

DAVID F. ABELL
WISCONSIN REGISTERED LAND SURVEYOR, S-1596

October 17, 1990

DATE: _____ JOB NUMBER: 90201

NOTE: THIS IS NOT A CERTIFIED COPY UNLESS SEALED.

216-1369

FLAD 00201