

**ABELL
SURVEYING & MAPPING
DELAVAN, WISCONSIN 53115
414-728-6737**

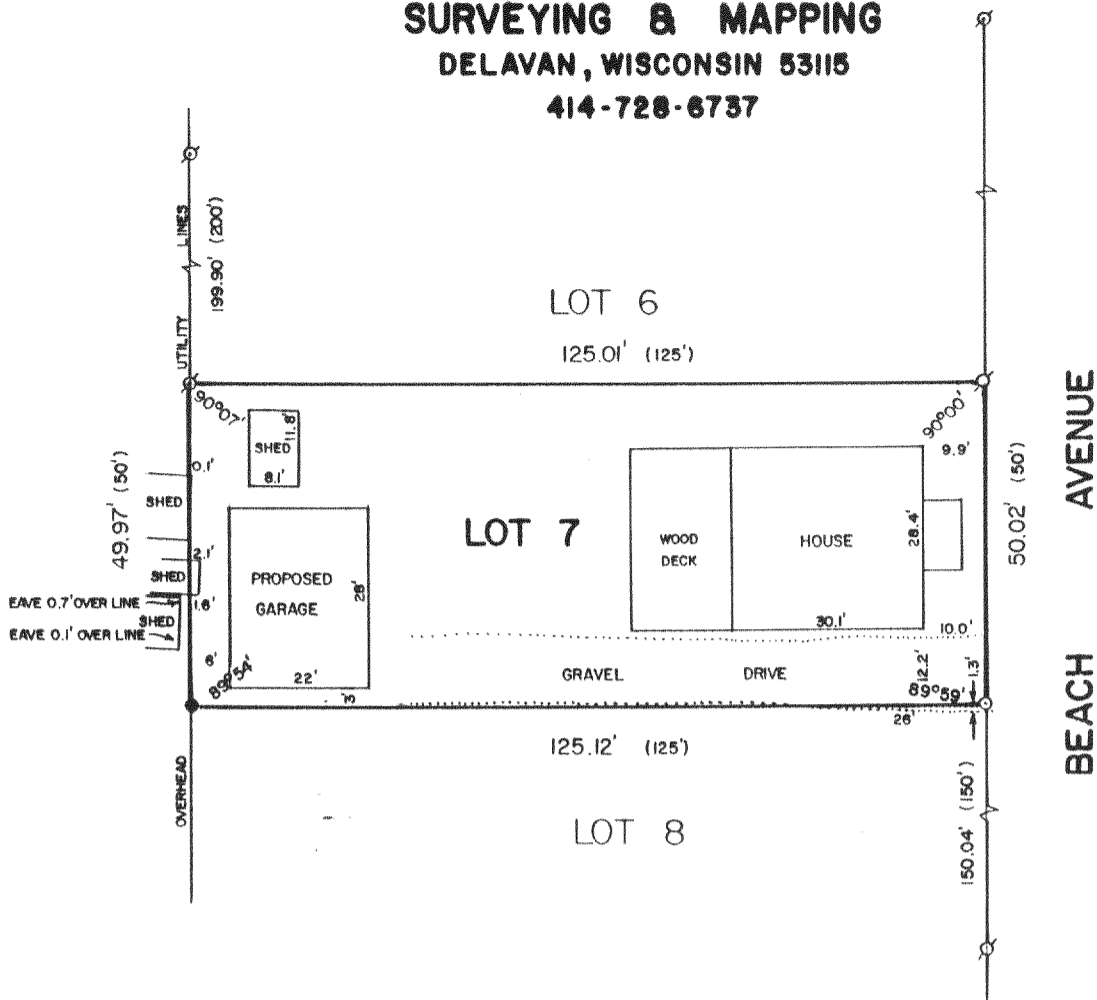

PLAT OF SURVEY OF

LOT 7 OF LAKE DELAVAN HIGHLANDS, T2N,R16E, WALWORTH COUNTY, WISCONSIN.

ORDERED BY: CHARLES JOHANNSEN
840 N. WISCONSIN ST.
ELKHORN, WI. 53121

NOTE: PROPOSED GARAGE WAS STAKED WITH 60 PENNY NAILS.

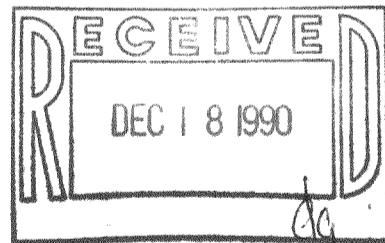

SCALE - 1"=30'

LEGEND

- ⊗ - IRON PIPE FOUND
- - FOUND REMAINS OF IRON PIPE 1.3' BELOW SURFACE, SET IRON ROD
- - IRON ROD SET
- () - RECORDED AS

I, DAVID F. ABELL, DO HEREBY CERTIFY THAT I HAVE SURVEYED THE PROPERTY HEREON DESCRIBED ACCORDING TO THE OFFICIAL RECORDS AND THAT THE PLAT HEREON IS A CORRECT REPRESENTATION OF THE PROPERTY LINES TO THE BEST OF MY KNOWLEDGE AND BELIEF.

David F. Abell
DAVID F. ABELL
WISCONSIN REGISTERED LAND SURVEYOR, S-1596

June 26, 1990
DATE JOB NUMBER - 90121

NOTE: THIS IS NOT A CERTIFIED COPY UNLESS SEALED.

216-1368

FLAD 00006