

WALWORTH COUNTY  
 SURVEYING & MAPPING  
 LAKE GENEVA, WISCONSIN  
 414-248-0505

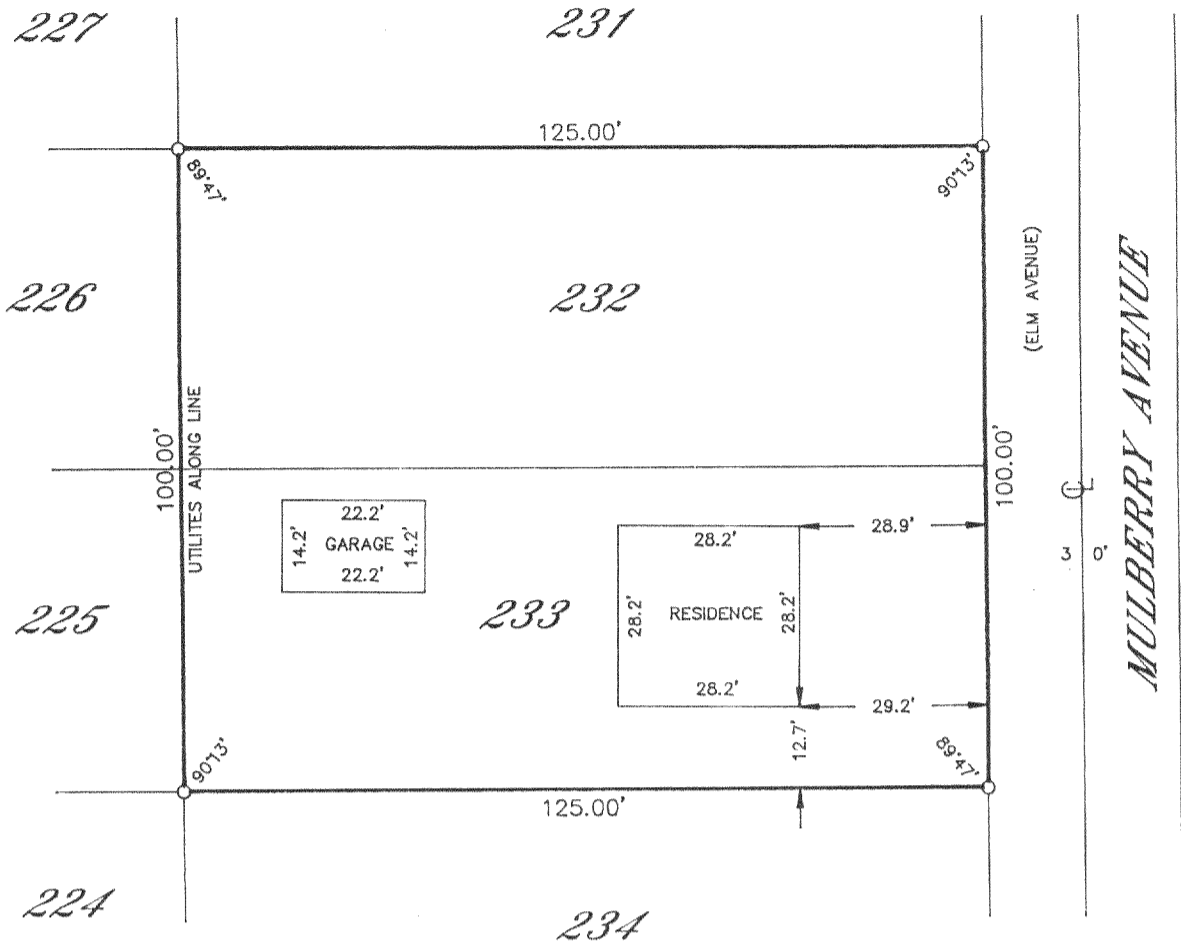

PLAT OF SURVEY OF

LOTS 232 AND 233 OF LAKE DELAVAN HIGHLANDS,  
 LOCATED IN T 2 N, R 16 E, WALWORTH COUNTY,  
 WISCONSIN.

ORDERED BY: JANIE G. LARSON  
 P. O. BOX 335  
 LAKE GENEVA, WISCONSIN  
 53147



SCALE IN FEET



○ - IRON PIPE PLACED

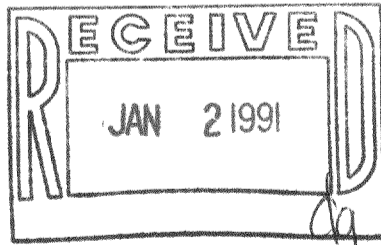

I HEREBY CERTIFY THAT I HAVE SURVEYED THE ABOVE DESCRIBED PROPERTY AND THAT THE ABOVE MAP IS A TRUE REPRESENTATION THEREOF AND SHOWS THE SIZE AND LOCATION OF THE PROPERTY, ITS EXTERIOR BOUNDARIES, THE LOCATION OF ALL VISIBLE STRUCTURES AND DIMENSIONS OF ALL PRINCIPAL BUILDINGS THEREON, BOUNDARY FENCES, APPARENT EASEMENTS AND ROADWAYS AND VISIBLE ENCRAGEMENTS, IF ANY, TO THE BEST OF MY KNOWLEDGE AND BELIEF.

THIS SURVEY IS MADE FOR THE USE OF THE PRESENT OWNERS OF THE PROPERTY AND ALSO THOSE WHO PURCHASE, MORTGAGE OR GUARANTEE THE TITLE THERETO WITHIN ONE (1) YEAR FROM DATE HEREOF.

*Robert M. Baerenwald*  
 ROBERT M. BAERENWALD  
 WISCONSIN REGISTERED LAND SURVEYOR, S-1508

DATE *JAN. 29, 1990* JOB NO. 2336

NOTE: THIS IS NOT A CERTIFIED COPY UNLESS SEALED.