

DELANAN LAKE

WALWORTH COUNTY SURVEYING & MAPPING LAKE GENEVA, WISCONSIN

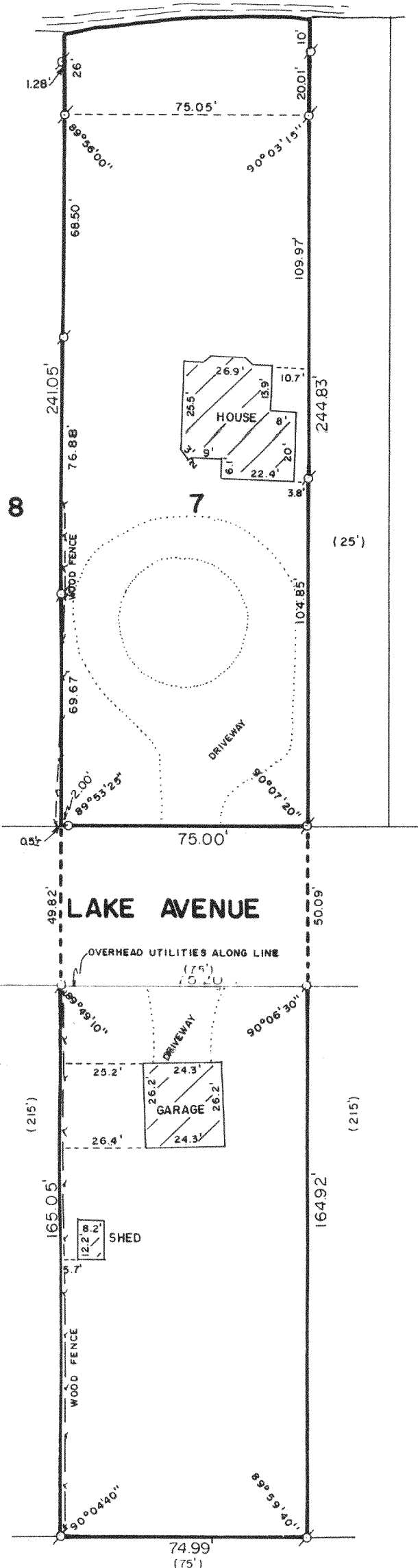

PLAT OF SURVEY OF

A STRIP OF LAND OF THE UNIFORM WIDTH OF 75 FEET FROM THE SW'LY SIDE OF LOT NUMBER 7 IN THE HARRINGTON SUBDIVISION, ACCORDING TO THE PLAT THEREOF OF RECORD IN THE OFFICE OF THE REGISTER OF DEEDS FOR WALWORTH COUNTY, WISCONSIN ALSO: BEGINNING AT THE SW'LY CORNER OF SAID LOT 7 THENCE SE'LY AND PRODUCING THE SW'LY LINE OF SAID LOT 7, 215 FEET TO AN IRON STAKE; THENCE NE'LY PARALLEL WITH THE SE'LY LINE OF SAID LOT 75 FEET; THENCE NW'LY 215 FEET TO THE LINE OF SAID LOT 7; THENCE SW'LY ALONG THE LINE OF SAID LOT 75 FEET TO THE PLACE OF BEGINNING.

ORDERED BY: VACATION PROPERTIES NETWORK
101 BROAD STREET
LAKE GENEVA, WISCONSIN
53147

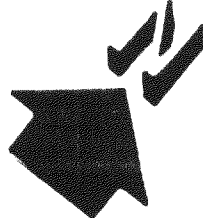
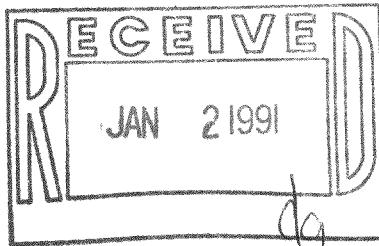

SCALE: 1"=40'

- ⊙ - IRON PIPE FOUND
- - IRON PIPE PLACED
- () - RECORDED AS

I HEREBY CERTIFY THAT I HAVE SURVEYED THE ABOVE DESCRIBED PROPERTY AND THAT THE ABOVE MAP IS A TRUE REPRESENTATION THEREOF AND SHOWS THE SIZE AND LOCATION OF THE PROPERTY, ITS EXTERIOR BOUNDARIES, THE LOCATION OF ALL VISIBLE STRUCTURES AND DIMENSIONS OF ALL PRINCIPAL BUILDINGS THEREON, BOUNDARY FENCES, APPARENT EASEMENTS AND ROADWAYS AND VISIBLE ENCROACHMENTS, IF ANY.

THIS SURVEY IS MADE FOR THE EXCLUSIVE USE OF THE PRESENT OWNERS OF THE PROPERTY, AND ALSO THOSE WHO PURCHASE, MORTGAGE, OR GUARANTEE THE TITLE THERETO WITHIN ONE (1) YEAR FROM DATE HEREOF.

Robert M. Baerenwald
ROBERT M. BAERENWALD
WISCONSIN REGISTERED LAND SURVEYOR, S-1508

DATE: *Aug. 9, 1989* JOB NO. *1107*

NOTE: THIS IS NOT A CERTIFIED COPY UNLESS SEALED.