

WALWORTH COUNTY
SURVEYING & MAPPING
LAKE GENEVA, WISCONSIN

DELANA LAKE

PLAT OF SURVEY OF

LOT 9 OF WOODLAND SHORES, A SUBDIVISION
LOCATED IN SECTION 20, T 2 N, R 16 E,
WALWORTH COUNTY, WISCONSIN.

ORDERED BY: REAL ESTATE INVESTMENT
PARTNERS, INC.
400 LAKE COOK ROAD
DEERFIELD, ILLINOIS
60015

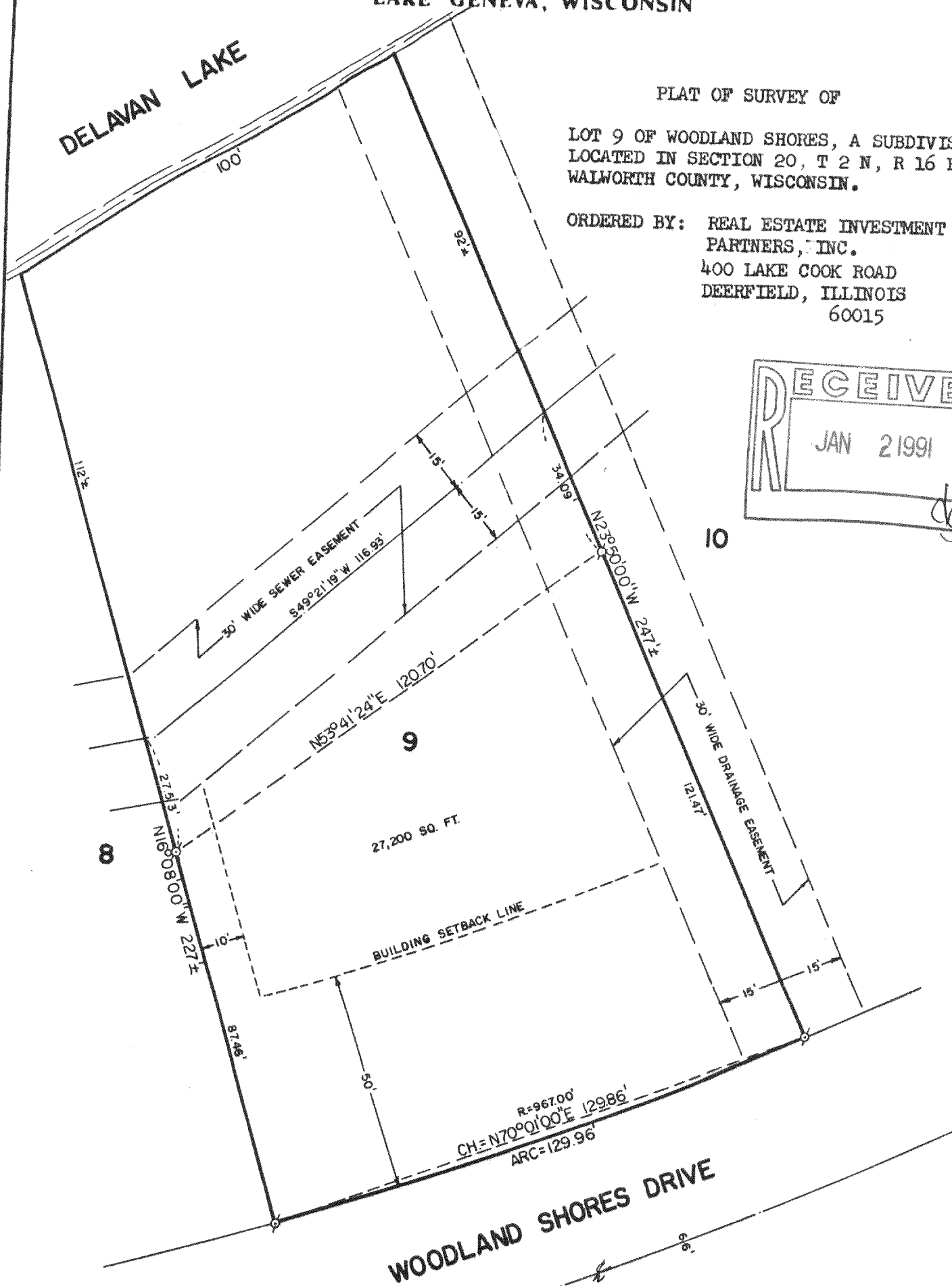
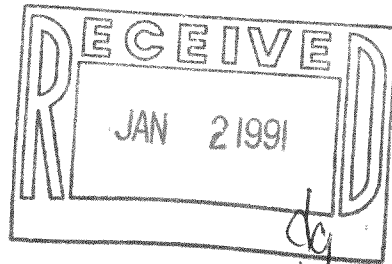

SCALE: 1"=30'

⌀ - IRON PIPE FOUND

I HEREBY CERTIFY THAT I HAVE SURVEYED THE ABOVE DESCRIBED PROPERTY AND THAT THE ABOVE MAP IS A TRUE REPRESENTATION THEREOF AND SHOWS THE SIZE AND LOCATION OF THE PROPERTY, ITS EXTERIOR BOUNDARIES, THE LOCATION OF ALL VISIBLE STRUCTURES AND DIMENSIONS OF ALL PRINCIPAL BUILDINGS THEREON, BOUNDARY FENCES, APPARENT EASEMENTS AND ROADWAYS AND VISIBLE ENCROACHMENTS, IF ANY.

THIS SURVEY IS MADE FOR THE EXCLUSIVE USE OF THE PRESENT OWNERS OF THE PROPERTY, AND ALSO THOSE WHO PURCHASE, MORTGAGE, OR GUARANTEE THE TITLE THERETO WITHIN ONE (1) YEAR FROM DATE HEREOF.

Robert M. Baerenwald
ROBERT M. BAERENWALD
WISCONSIN REGISTERED LAND SURVEYOR, S-1508

Feb. 9, 1989
DATE JOB NO. 1833

NOTE: THIS IS NOT A CERTIFIED COPY UNLESS SEALED.

216-1348

FWS 00009