

DUNHAM SURVEYING, S.C.
SURVEYING & SUBDIVIDING
DELAVER, WISCONSIN 53115

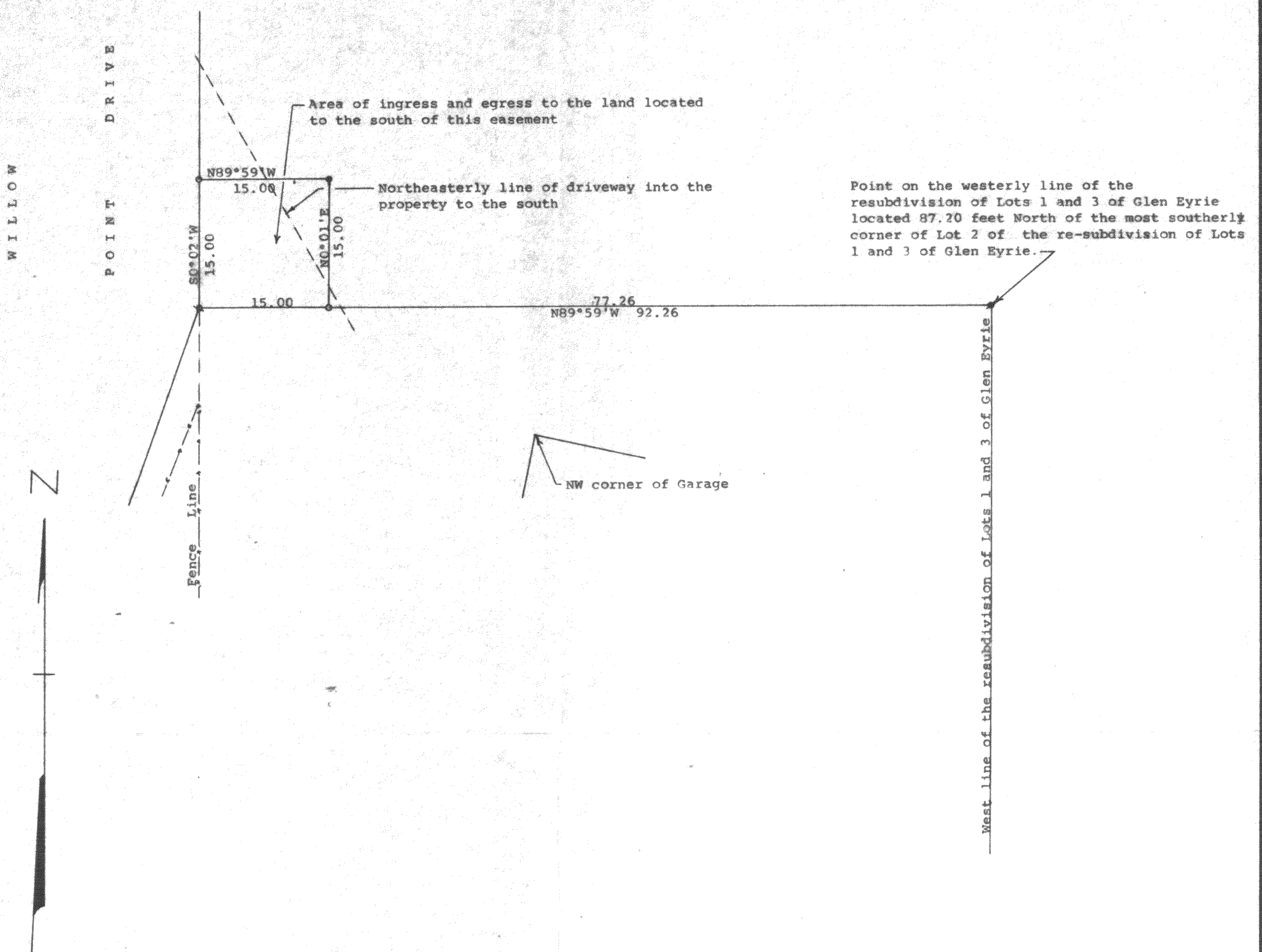

Scale - 1" = 10'

- = 1 1/4" Iron Pipe Found
- = 1 1/4" X 24" Iron Pipe Set
- = 1/2" Iron Pipe Found
- = Iron Pipe Set. Size not noted
- = Fence Line

Survey ordered by: D. Schuyler Davies
Attorney at Law
129 South 3rd Street
Delavan, WI 53115

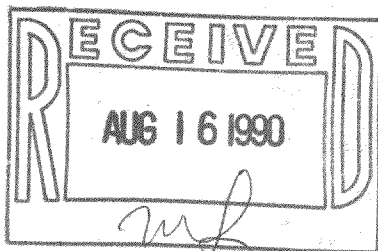

STATE OF WISCONSIN) SS
COUNTY OF WALWORTH)

I, George T. Dunham, Surveyor, certify that I have surveyed the property described as follows:

An easement of ingress and egress over a parcel of land located in the SE 1/4 of Section 29, T 2 N, R 16 E, Walworth County, Wisconsin, and said easement described as follows: Commencing at a point on the shore of Delavan Lake at the SW Corner of the re-subdivision of Lots 1 and 3 of Glen Eyrie; thence N0°01'E along the westerly line of said subdivision 396.44 feet to a point located 87.20 feet North of the most southerly corner of Lot 2 of the re-subdivision of Lots 1 and 3 of Glen Eyrie; thence N89°59'W 77.26 feet to the place of beginning; thence N0°01'E 15.00 feet; thence N89°59'W 15.00 feet; thence S0°02'W 15.00 feet; thence East parallel to the north line, 15.00 feet to the place of beginning.

and that the plat shown hereon is a correct representation thereof and shows the size and location of the property, its exterior boundaries, the location of all visible structures and dimensions of all principal buildings thereon, boundary fences, apparent easements, roadways and visible encroachments, if any, and that I have surveyed the property hereon described, according to the official records, to the best of my knowledge and belief.

Surveyed March 10, 1988
Plat drawn, April 4, 1990

George T. Dunham
George T. Dunham, Surveyor

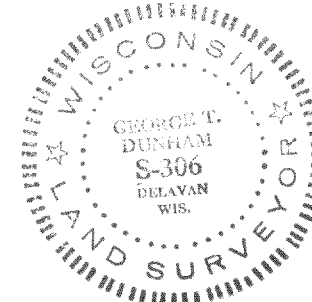

TAX KEY # ED 2900022

Survey # 216-1340