

DUNHAM SURVEYING, S. C.  
 SURVEYING & SUBDIVIDING  
 DELAVAN, WISCONSIN 53115

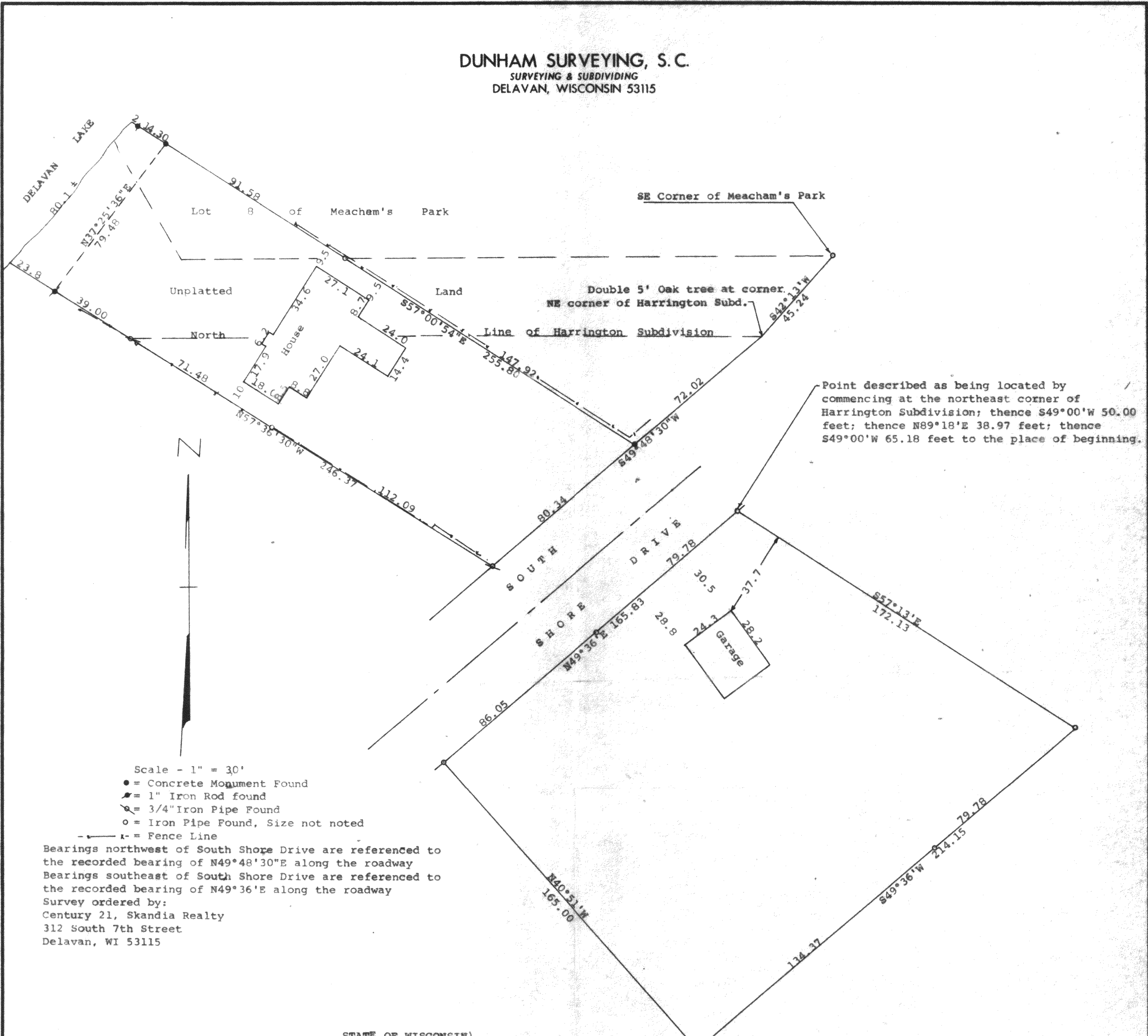

Point described as being located by commencing at the northeast corner of Harrington Subdivision; thence S49°00'W 50.00 feet; thence N89°18'E 38.97 feet; thence S49°00'W 65.18 feet to the place of beginning.

Scale - 1" = 30'

- = Concrete Monument Found
- ⊙ = 1" Iron Rod found
- ⊙ = 3/4" Iron Pipe Found
- = Iron Pipe Found, Size not noted
- - - = Fence Line

Bearings northwest of South Shore Drive are referenced to the recorded bearing of N49°48'30"E along the roadway  
 Bearings southeast of South Shore Drive are referenced to the recorded bearing of N49°36'E along the roadway

Survey ordered by:  
 Century 21, Skandia Realty  
 312 South 7th Street  
 Delavan, WI 53115

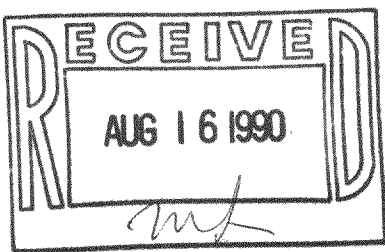

STATE OF WISCONSIN) SS  
 COUNTY OF WALWORTH)

I, George T. Dunham, Surveyor certify that I have surveyed the property described as follows:

A part of Lot 8 of Meacham's Park, part of Lot 1 of Harrington Subdivision and part of the unplatted land lying between Meacham's Park and Harrington Subdivision, all located in the NE Fractional 1/4 of Fractional Section 27, T 2 N, R 16 E, Walworth County, Wisconsin, described as follows: Commencing at the southeast corner of Meacham's Park; thence S42°13'W along the northwesterly line of the Public Road 45.24 feet to the northeast corner of Harrington Subdivision; thence S49°48'30"W along said road 72.02 feet to the place of beginning; thence continue S49°48'30"W along said road 80.34 feet; thence N57°36'30"W 183.57 feet to an iron pipe on the north line of Harrington Subdivision; thence continue N57°36'30"W 39.00 feet to an iron stake; thence continue N57°36'30"W 23.8 feet more or less to the shore of Delavan Lake; thence northeasterly along said shore 80.1 feet; thence S57°00'54"E 2 feet to an iron stake; thence continue S57°00'54"E 105.88 feet to the south line of Meacham's Park; thence continue S57°00'54"E 62.56 feet to the north line of Harrington Subdivision; thence continue S57°00'54"E 85.36 feet to the place of beginning

ALSO A parcel of land located in the North 1/2 of Fractional Section 27, T 2 N, R 16 E, Walworth County, Wisconsin, described as follows: Commencing at the northeast corner of Harrington Subdivision; thence S49°00'W 50.00 feet; thence N89°18'E 38.97 feet; thence S49°00'W 65.18 feet to the place of beginning; thence S57°13'E 172.13 feet; thence S49°36'W 214.15 feet; thence N40°51'W 165.00 feet; thence N49°36'E 165.83 feet to the place of beginning

and that the plat shown hereon is a correct representation thereof and shows the size and location of the property, its exterior boundaries, the location of all visible structures and dimensions of all principal buildings thereon, boundary fences, apparent easements, roadways and visible encroachments, if any, and that I have surveyed the property hereon described, according to the official records, to the best of my knowledge and belief.

August 6, 1990

*George T. Dunham*  
 George T. Dunham, Surveyor

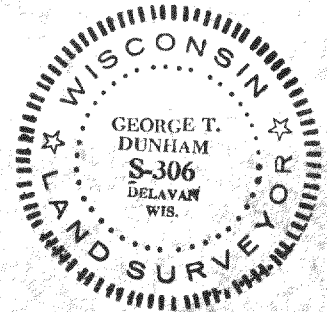

# FD 2700007  
 TAX KEY FHA 000002

Survey # 216-1335