

DUNHAM SURVEYING, S.C.
SURVEYING & SUBDIVIDING
DELAVER, WISCONSIN 53115

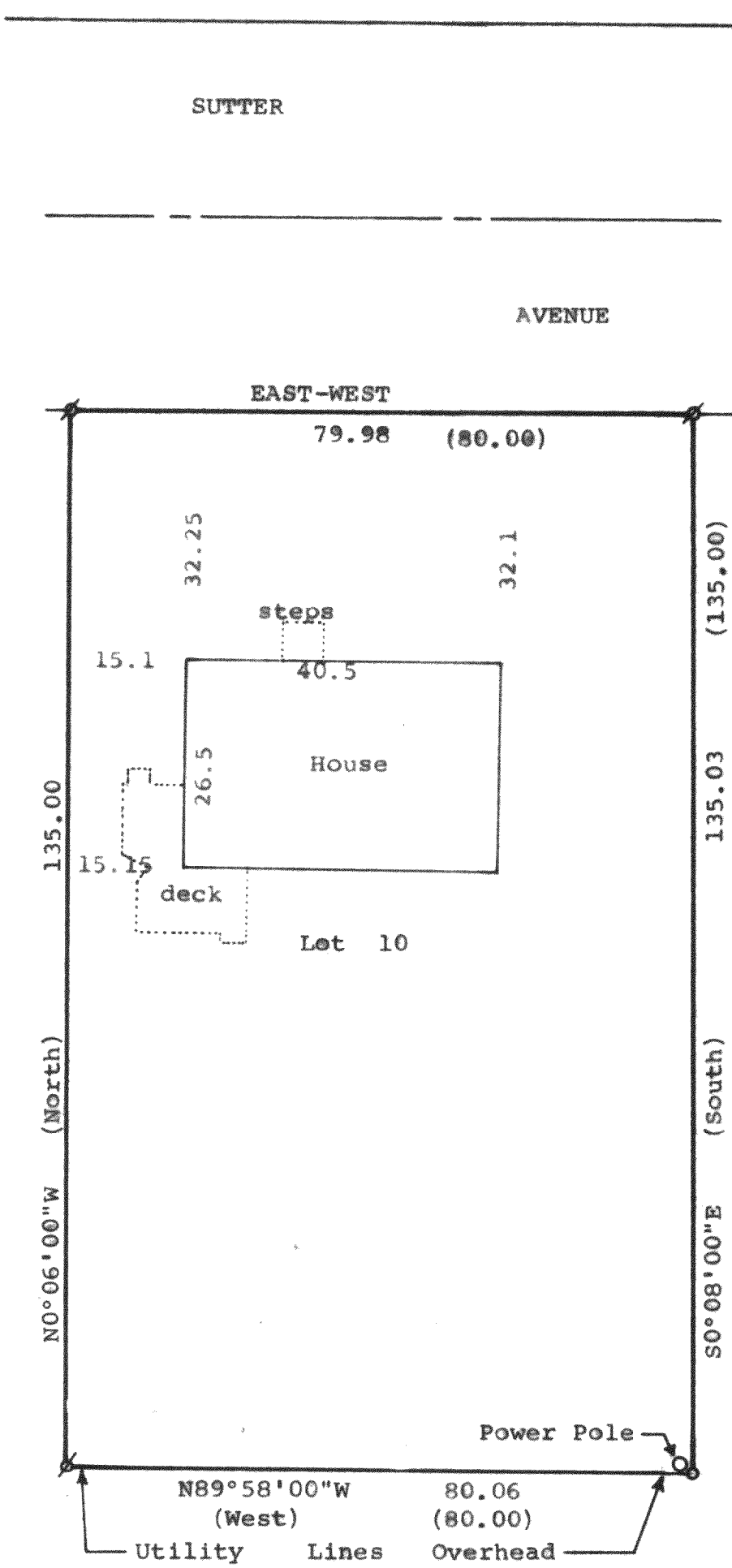

Scale - 1" = 20'
 ○ = Iron Pipe Set
 ∅ = Iron Pipe Found
 (0.00) = Recorded Distance
 (N0°00'00"E) = Recorded Bearing

Owner: Robert Whitbeck
 Bailey Road
 Delaver, Wisconsin 53115
 Updating & recertification ordered by:
 Sonja Klauzek
 1431 Chestnut
 Arlington Heights, IL 60005

STATE OF WISCONSIN)
 COUNTY OF WALWORTH)

I, James M. Dunham, Surveyor, certify that I have surveyed the property described as follows:

Lot 10, Block 16 of Delmar Subdivision, located in the Southwest 1/4 of Fractional Section 27, T2N, R16E, Walworth County, Wisconsin, and that the above map is a true representation thereof and shows the size and location of the property, its exterior boundaries, the location of all visible structures and dimensions of all principal buildings thereon, boundary fences, apparent easements, roadways and visible encroachments, if any. This survey is made for the use of the present owners of the property, and also those who purchase, mortgage, or guarantee the title thereto within one (1) year from date hereof.

November 30, 1981.

Updated and recertified to this 4th day of August 1990

James M. Dunham
 James M. Dunham, Surveyor

George T. Dunham
 George T. Dunham, Surveyor

