

DUNHAM SURVEYING, S.C.  
 SURVEYING & SUBDIVIDING  
 DELAVAN, WISCONSIN 53115

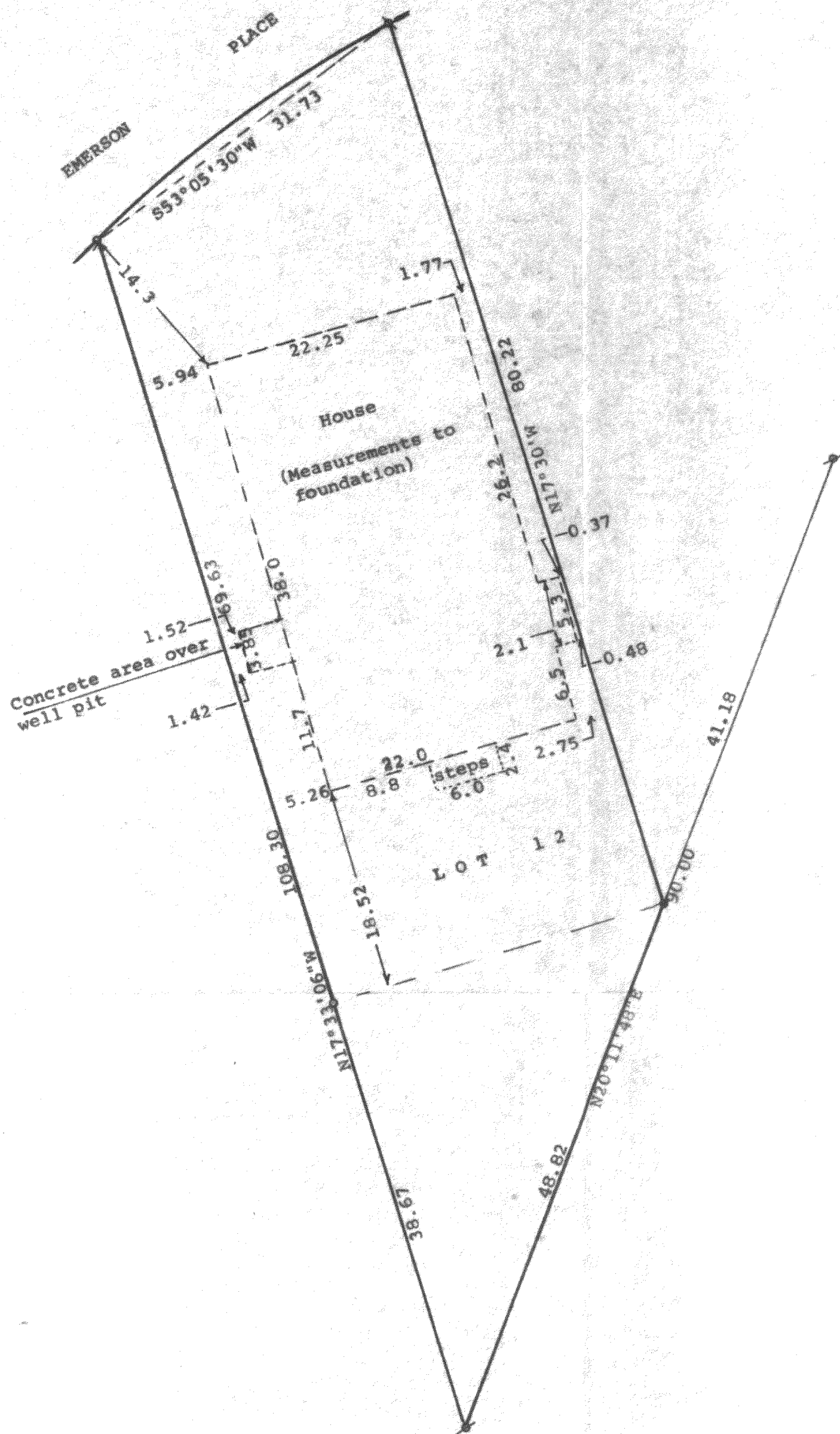

Scale - 1" = 10'  
 a = 3/4" Iron Pipe Found bent and reset  
 b = 3/4" Iron Pipe Found  
 c = 1" X 24" Iron Pipe Set  
 d = 1 1/4" X 30" Iron Rod found with 2 1/2" Sq. Top. Pulled and reset 1" X 24" IP  
 Bearing reference to the easterly line of Lot 12 with the assumed bearing of N17°30'W  
 Owner: Robert Petrole  
 Assembly Grounds  
 Delavan, WI 53115

STATE OF WISCONSIN)  
 COUNTY OF WALWORTH) SS

I, George T. Dunham, Surveyor, certify that I have surveyed the property described as follows:

Lot 12 in Block "M" of Delavan Lake Assembly Grounds, a subdivision located in the East 1/2 of Section 21, T 2 N, R 16 E, Walworth County, Wisconsin,

and that the plat shown hereon is a correct representation thereof and shows the size and location of the property, its exterior boundaries the location of all visible structures and dimensions of all principal buildings thereon, boundary fences, apparent easements, roadways and visible encroachments, if any, and that I have surveyed the property hereon described, according to the official records, to the best of my knowledge and belief.

November 29, 1989

*George T. Dunham*  
 George T. Dunham, Surveyor

