

DUNHAM SURVEYING, S.C.  
SURVEYING & SUBDIVIDING  
DELAVER, WISCONSIN 53115

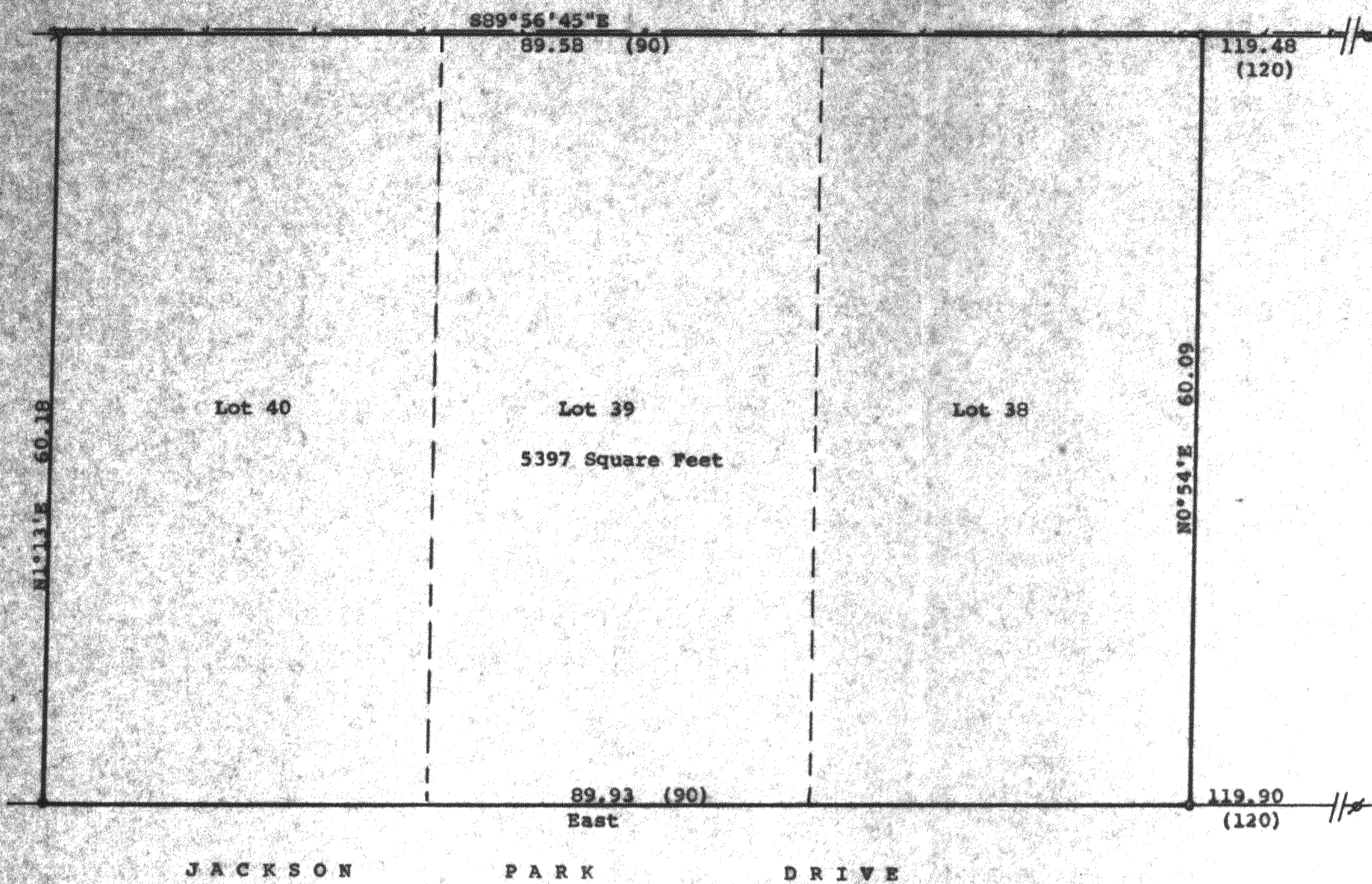

Scale - 1" = 10'

= 1/2" Iron Pipe Found  
 = 3/4" Iron Pipe Found  
 = 1 1/4" Iron Pipe Found  
 = 3/4" X 24" Iron Pipe Set  
 - - - - - = Fence Line

Bearings referenced to the assumed bearing of East along the north line of Jackson Park Drive

Survey ordered by:  
John H. O'Brien  
Attorney at Law  
303 East Washington Street  
Delavan, WI 53115  
(0.00) = recorded distance

STATE OF WISCONSIN)  
COUNTY OF WALWORTH) SS

I, George T. Dunham, Surveyor, certify that I have surveyed the property described as:

Lots 38, 39 and 40 on Block "A", Jackson's Subdivision of Lots 5 and 6 of Mabie Wood, located in the fractional Southeast 1/4 of Fractional Section 21, T 2 N, R 16 E, Walworth County, Wisconsin and that the plat shown hereon is a correct representation thereof and shows the size and location of the property, its exterior boundaries, the location of all visible structures and dimensions of all principal buildings thereon, boundary fences, apparent easements, roadways and visible encroachments, if any, and that I have surveyed the property hereon described, according to the official records, to the best of my knowledge and belief.

April 23, 1990

*George T. Dunham*  
George T. Dunham, Surveyor.

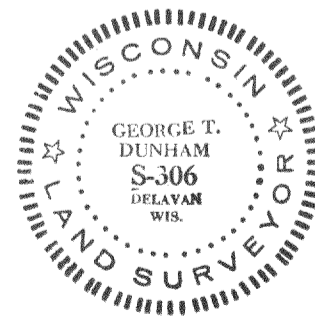
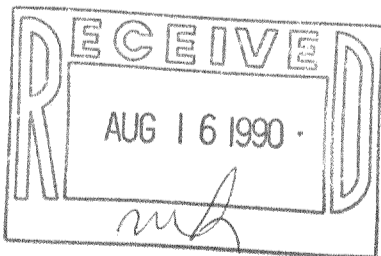

Survey # 216-1323

TAX KEY # FJS 00017