

**DUNHAM SURVEYING, S.C.**  
SURVEYING & SUBDIVIDING  
DELAVER, WISCONSIN 53115

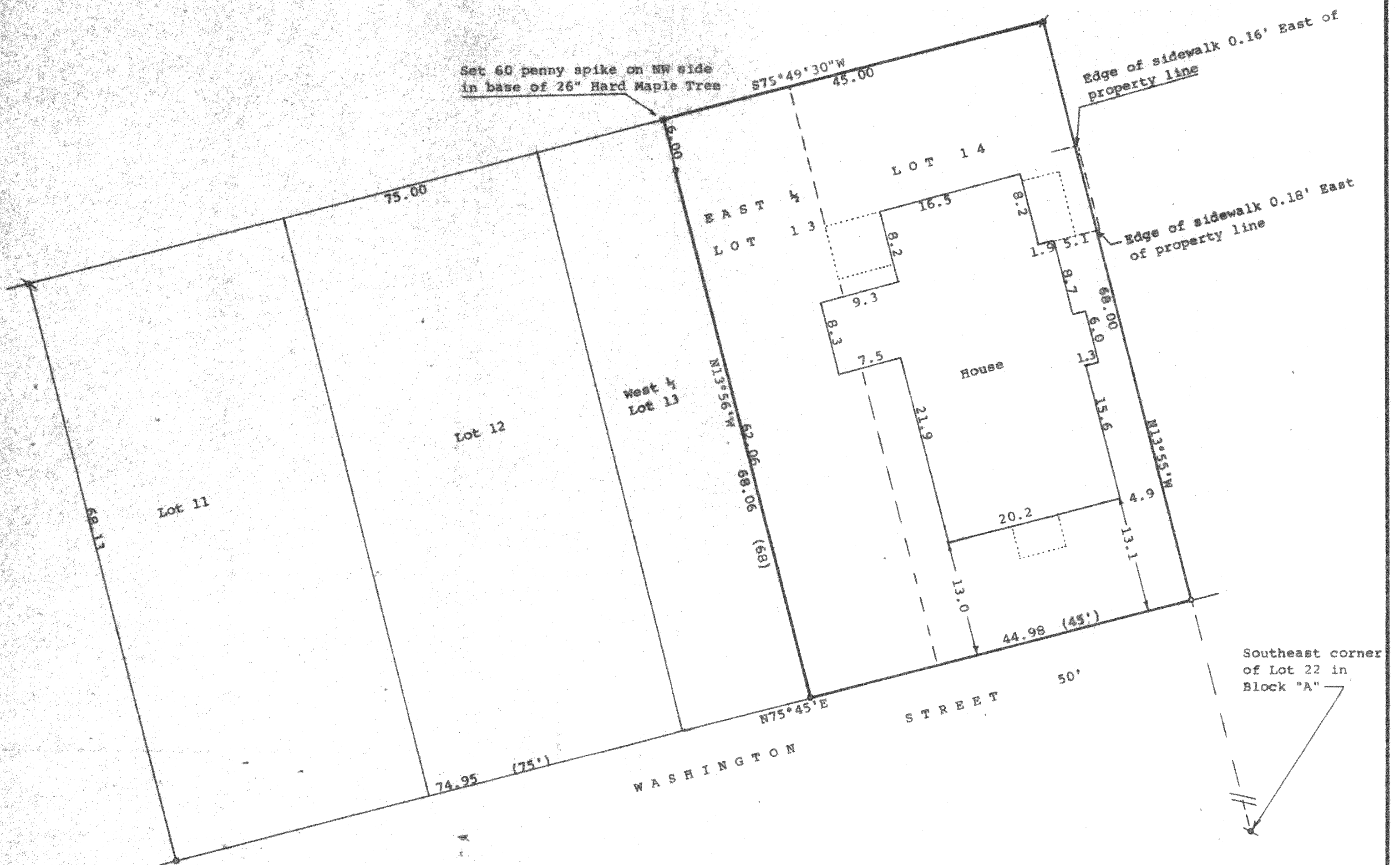

N

\* STATE OF WISCONSIN) ss  
COUNTY OF WALWORTH)

I, George T. Dunham, Surveyor, certify that I have surveyed the property described as follows:

The East 1/4 of Lot 13 and Lot 14, all in Block "Z" of Delavan Lake Assembly Grounds, a subdivision located in Section 21, T 2 N, R 16 E, Walworth County, Wisconsin,

and that the plat shown hereon is a correct representation thereof and shows the size and location of the property, its exterior boundaries, the location of all visible structures and dimensions of all principal buildings thereon, boundary fences, apparent easements, roadways and visible encroachments, if any, that I have surveyed the property hereon described, according to the official records, to the best of my knowledge and belief.

May 21, 1990

*George T. Dunham*  
George T. Dunham, Surveyor

scale - 1" = 10'  
• = 1/2" Iron Rod Found  
\* = 1" Iron Pipe Found  
/ = 3/4" Iron Pipe Found  
o = 3/4" X 24" Iron Pipe Set  
(0.00) = recorded distance  
Bearings referenced to the assumed bearing of N75°45'E along the northerly line of Washington Street

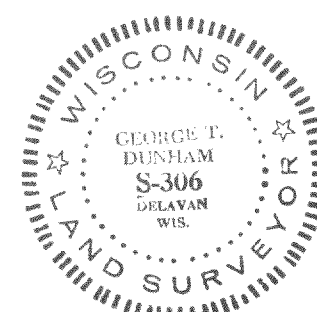
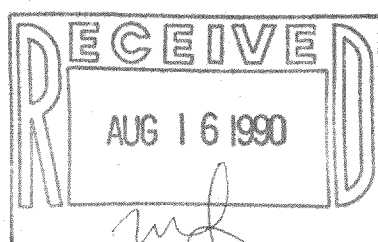

Survey # 216-1320

TAX KEY # FDLA 00224