

DUNHAM SURVEYING, S. C.
 SURVEYING & SUBDIVIDING
 DELAVAN, WISCONSIN 53115

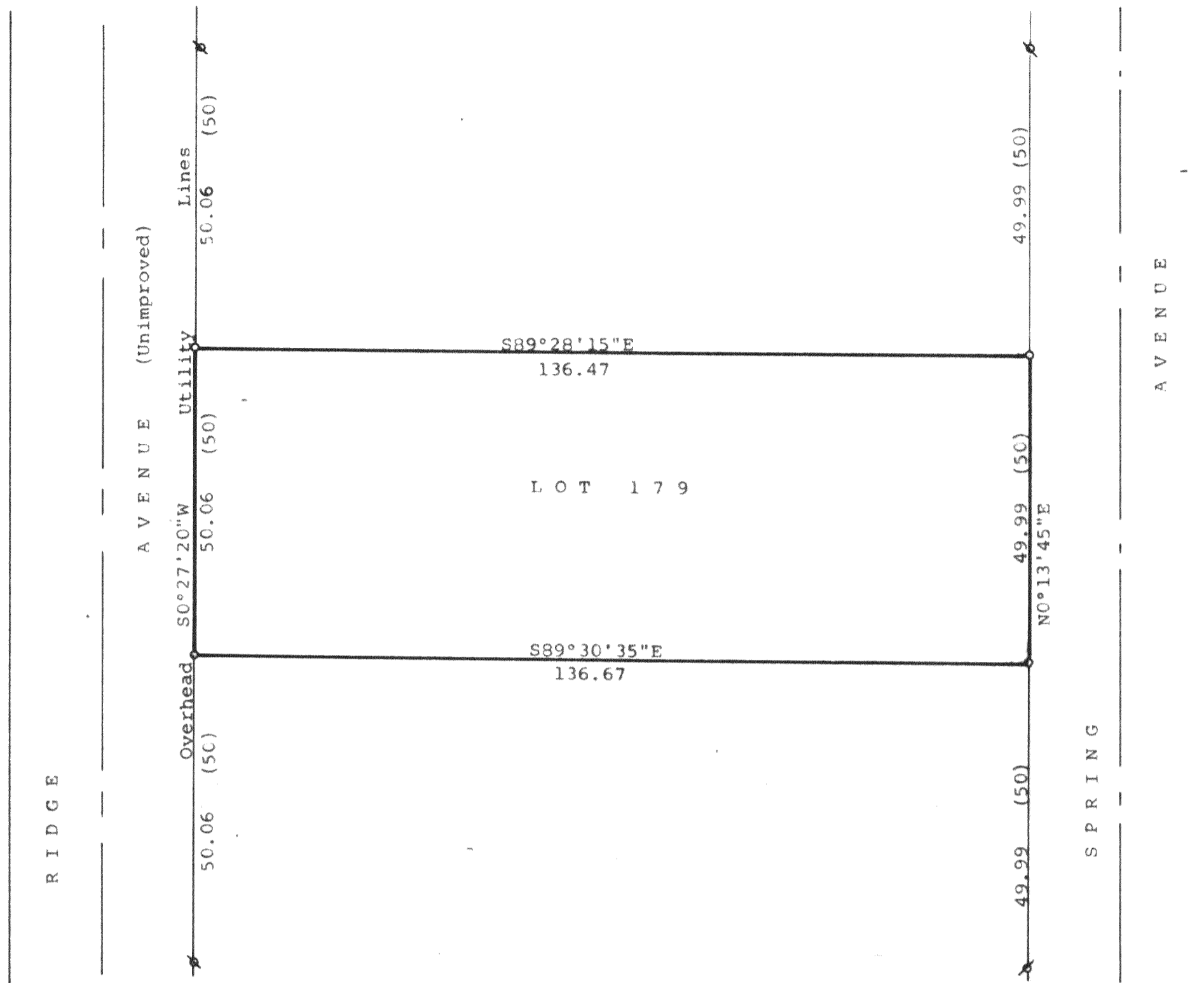

Scale - 1" = 20'
 Ø = 1" Iron Pipe Found
 Q = 3/4" Iron Pipe Found
 o = 1" X 24" Iron Pipe Set
 Bearings referenced to the assumed bearing of
 $S0^{\circ}27'20''W$ along the easterly line of Ridge Ave.
 Survey ordered by: Century 21, Skandia Realty
 312 South 7th Street
 Delavan, WI 53115
 (0.00) = recorded distance

STATE OF WISCONSIN)
 COUNTY OF WALWORTH) SS

I, George T. Dunham, Surveyor, certify that I have surveyed the property described as follows:

Lot 179 in Lake Delavan Highlands, a subdivision located in the South $\frac{1}{4}$ of the Southeast $\frac{1}{4}$ of Section 31, T 2 N, R 16 E, Walworth County, Wisconsin,

and that the plat shown hereon is a correct representation thereof and shows the size and location of the property, its exterior boundaries, the location of all visible structures and dimensions of all principal buildings thereon, boundary fences, apparent easements, roadways and visible encroachments, if any, and that I have surveyed the property hereon described, according to the official records, to the best of my knowledge and belief.
 September 12, 1989

George T. Dunham
 George T. Dunham, Surveyor

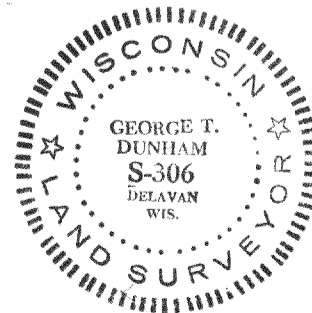
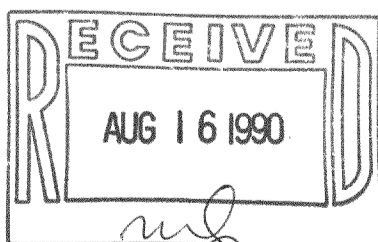

Survey # 216-1314

TAX KEY # ELAD 00140