

DUNHAM SURVEYING, S.C.  
SURVEYING & SUBDIVIDING  
DELAVER, WISCONSIN 53115

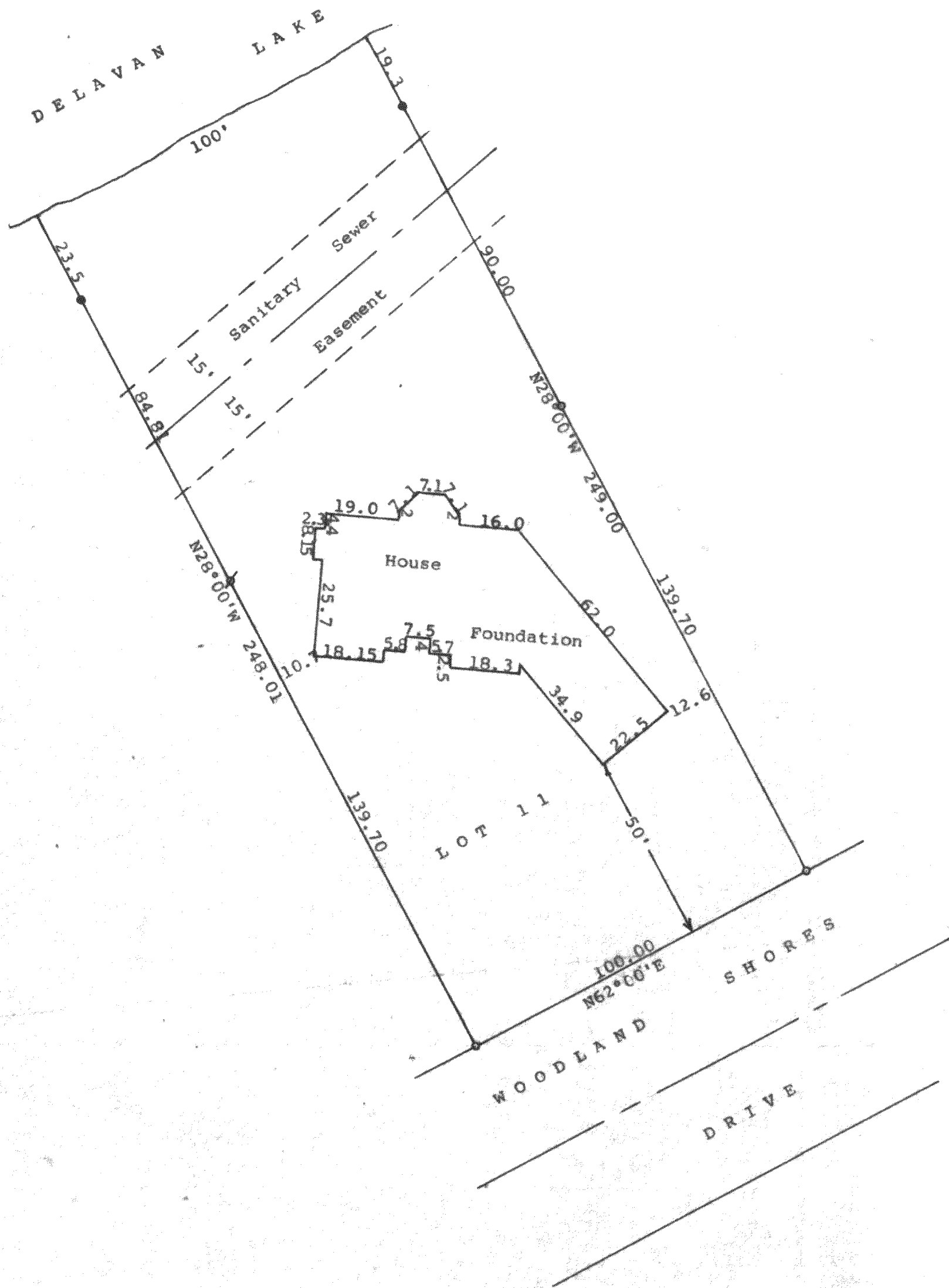

Scale - 1" = 30'  
 Ø = 2" Iron Pipe Found  
 ○ = 1" Iron Pipe Found  
 ● = 5/8" Iron Rod Found

Bearings shown are as shown on the recorded plat of Woodland Shores

Survey ordered by: G.W.S. Construction Corp.  
 204 N. Lake Avenue  
 Twin Lakes, WI 53181

STATE OF WISCONSIN) SS  
 COUNTY OF WALWORTH)

I, George T. Dunham, Surveyor, certify that I have surveyed the property described as follows:

Lot 11, Woodland Shores, a subdivision located in Sections 20 and 21, T 2 N, R 16 E, Walworth County, Wisconsin,

and that the plat shown hereon is a correct representation thereof and shows the size and location of the property, its exterior boundaries, the location of all visible structures and dimensions of all principal buildings thereon, boundary fences, apparent easements, roadways and visible encroachments, if any, and that I have surveyed the property hereon described, according to the official records, to the best of my knowledge and belief.

October 9, 1989

*George T. Dunham*  
 George T. Dunham, Surveyor

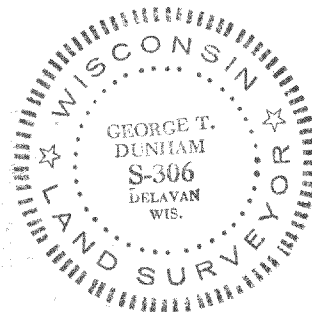
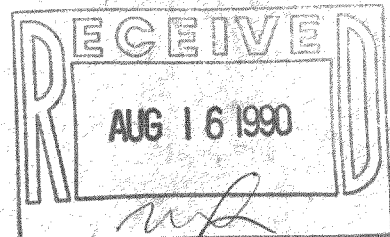

Survey# 216-1310

TAX KEY # FULS 00011