

DUNHAM SURVEYING, S.C.
SURVEYING & SUBDIVIDING
DELAVER, WISCONSIN 53115

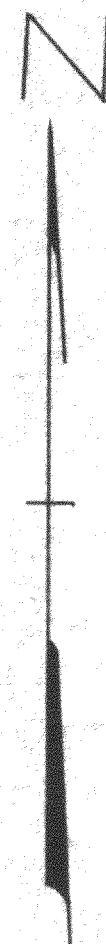
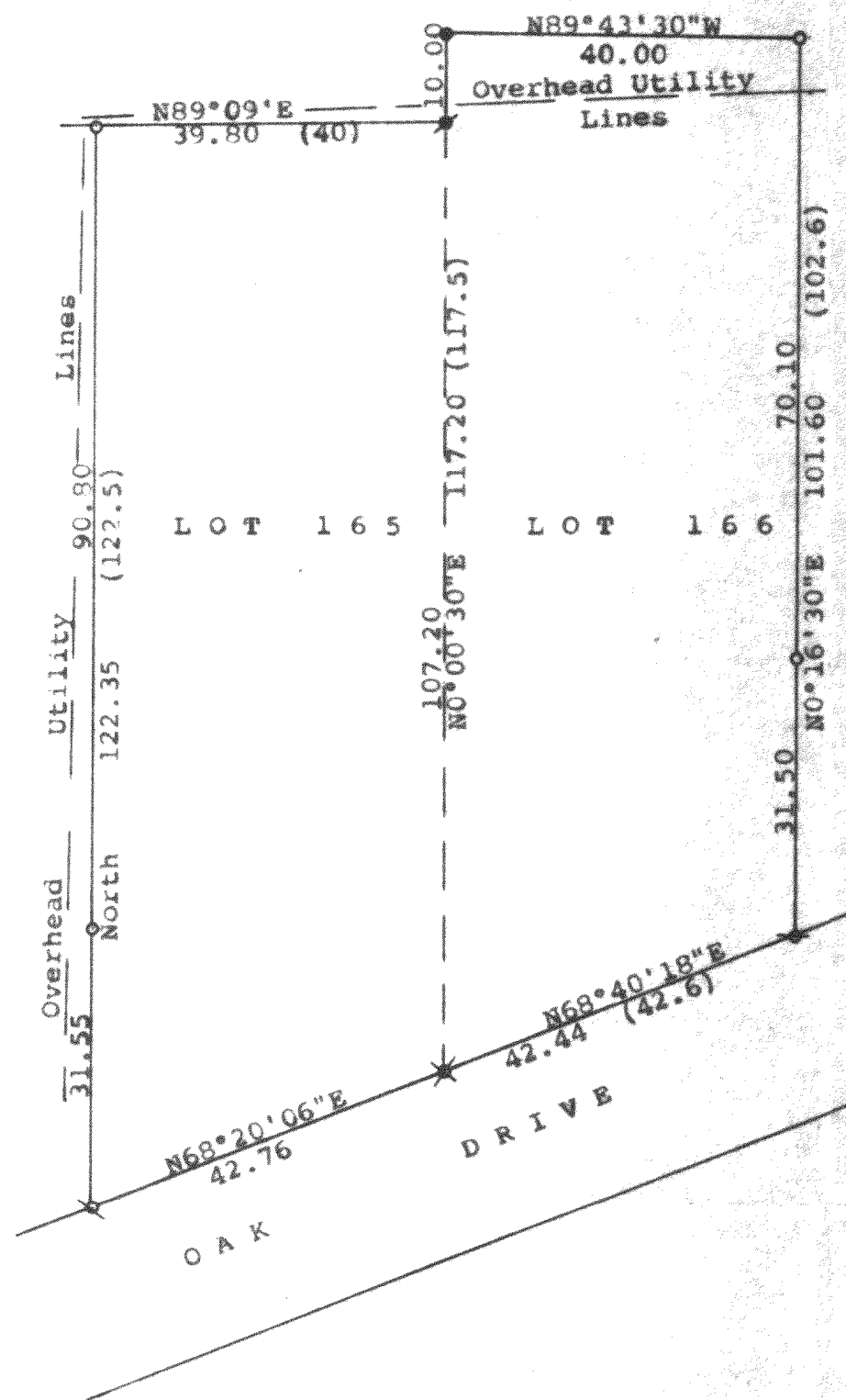

Scale - 1" = 20'

- = 1" Iron Pipe Found
- ⦿ = 1/2" Iron Rod Found
- = 1/2" X 24" Iron Pipe Set
- ⌵ = 3/4" Iron Pipe Found bent and reset
- ⦿ = 3/4" Iron Pipe Found
- ⌵ = 1/2" X 14" Iron Found. Set 1 1/2" X 24" Iron Pipe

(0.00) = recorded distance

Survey ordered by: Realty World, Carmin Realtors
811 East Geneva Street
Delavan, WI 53115

Note: Set Back Distances
Side Yard - 10'
Rear Yard - 25'
Street Line - 25'
Unattached garage - rear yard - 3'
No recorded utility easements were found

STATE OF WISCONSIN) SS
COUNTY OF WALWORTH)

I, George T. Dunham, Surveyor, certify that I have surveyed the property described as follows:

Lots 165 and 166 of Krumhaar's 2nd Addition to Ravenswood, a subdivision located in Section 31, T 2 N, R 16 E, Walworth County, Wisconsin, subject to easements of record.

and that the plat shown hereon is a correct representation thereof and shows the size and location of the property, its exterior boundaries, the location of all visible structures and dimensions of all principal buildings thereon, boundary fences, apparent easements, roadways and visible encroachments, if any, and that I have surveyed the property hereon described, according to the official records, to the best of my knowledge and belief.

November 2, 1989

George T. Dunham
George T. Dunham, Surveyor

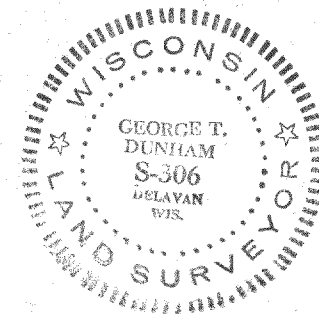
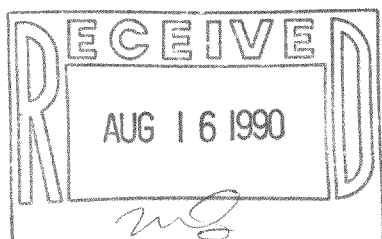

Survey # 216-1305

TAX KEY # FRA2 00050
FRA2 00051