

DUNHAM SURVEYING, S.C.  
SURVEYING & SUBDIVIDING  
DELAVAN, WISCONSIN 53115

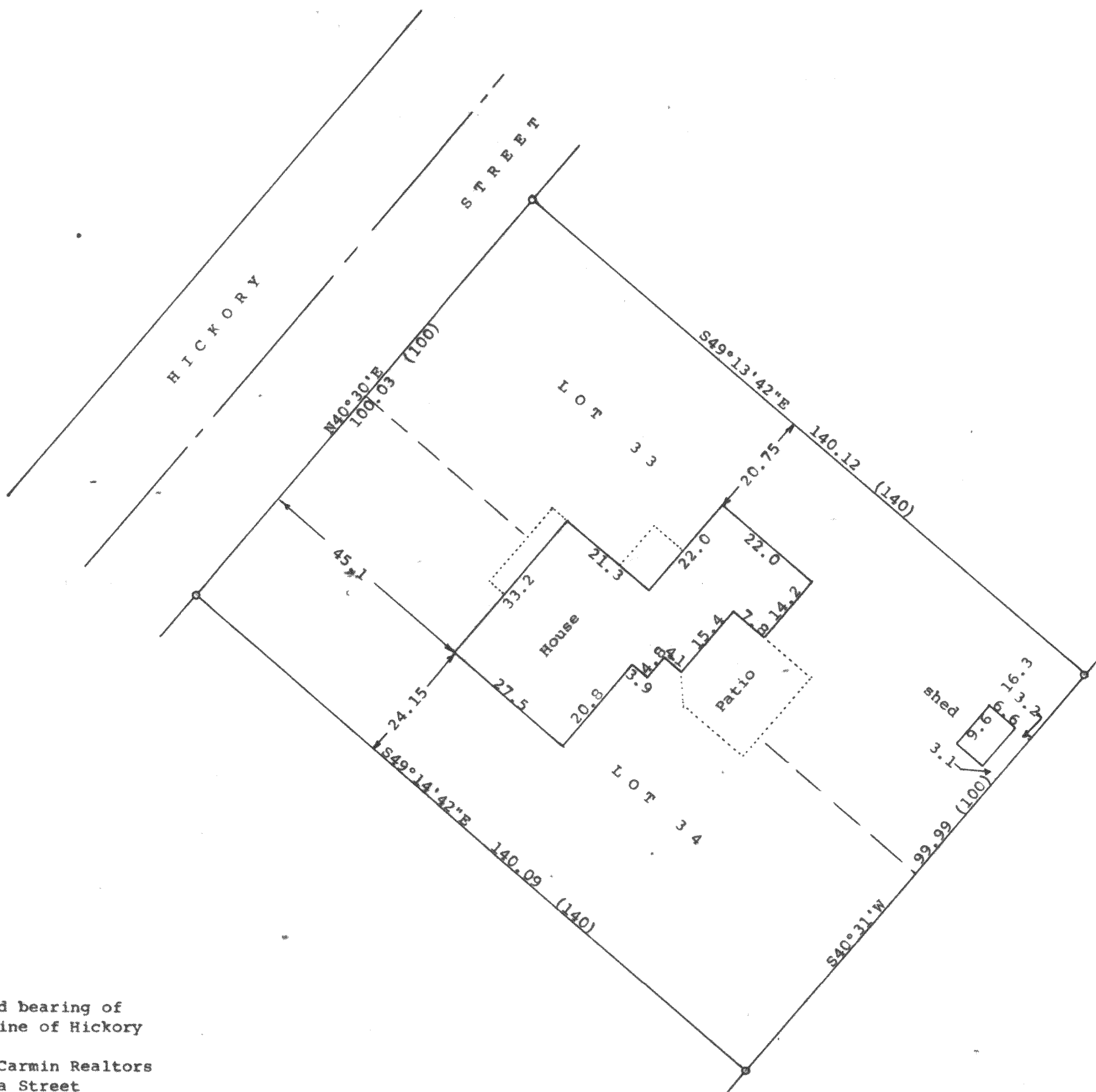

Scale - 1" = 20'  
o = 1" Iron Pipe Found  
Bearings referenced to the recorded bearing of  
N40°30'E along the southeasterly line of Hickory  
Street  
Survey ordered by: Realty World, Carmin Realtors  
811 East Geneva Street  
Delavan, WI 53115  
(0.00) = recorded distance



STATE OF WISCONSIN) SS  
COUNTY OF WALWORTH)

I, George T. Dunham, Surveyor, certify that I have surveyed the  
property described as follows:

Lots 33 and 34 in Block 7, Inlet Oaks Subdivision No. 4, located  
in Section 15, T 2 N, R 16 E, Walworth County, Wisconsin,  
and that the plat shown above is a correct representation thereof and shows  
the size and location of the property, its exterior boundaries, the location  
of all visible structures and dimensions of all principal buildings thereon,  
boundary fences, apparent easements, roadways and visible encroachments, if  
any, and that I have surveyed the property hereon described, according to the  
official records, to the best of my knowledge and belief.  
June 28, 1989

*George T. Dunham*  
George T. Dunham, Surveyor

