

DUNHAM SURVEYING, S.C.
SURVEYING & SUBDIVIDING
DELAVAN, WISCONSIN 53115

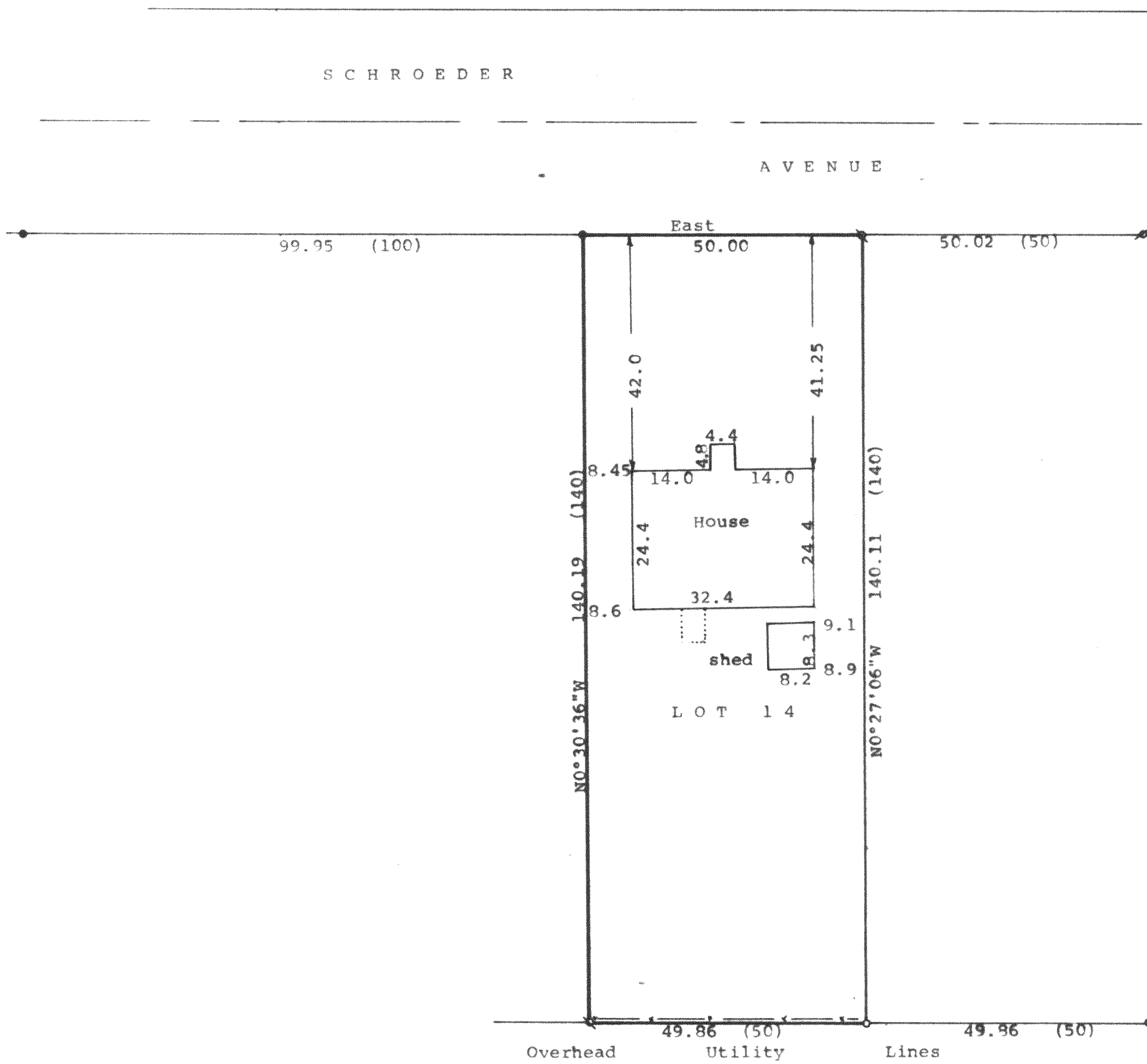

Scale - 1" = 20'
 ● = 1 1/4" Iron Pipe Found
 ○ = 1" Iron Pipe Found
 ◐ = 3/4" Iron Pipe Found
 ◑ = 1/2" Iron Pipe Found 1' below ground
 ○ = 3/4" X 24" Iron Pipe Set
 (0.00) = recorded distance
 Survey ordered by: Realty World, Carmin Realtors
 811 East Geneva Street
 Delavan, WI 53115
 --- = few steel posts and few sections of snow fence

STATE OF WISCONSIN) SS
 COUNTY OF WALWORTH)

I, George T. Dunham, Surveyor, certify that I have surveyed the property described as follows:

Lot 14 in Block 6 of Inlet Oaks Subdivision No. 4 located in Section 15, T 2 N, R 16 E, Walworth County, Wisconsin, and that the plat shown hereon is a correct representation thereof and shows the size and location of the property, its exterior boundaries, the location of all visible structures and dimensions of all principal buildings thereon, boundary fences, apparent easements, roadways and visible encroachments, if any, and that I have surveyed the property hereon described, according to the official records, to the best of my knowledge and belief.
 August 21, 1989

George T. Dunham
 George T. Dunham, Surveyor

