

**DUNHAM & RASMUSSEN**  
SURVEYING & ENGINEERING  
DELAVER, WISCONSIN

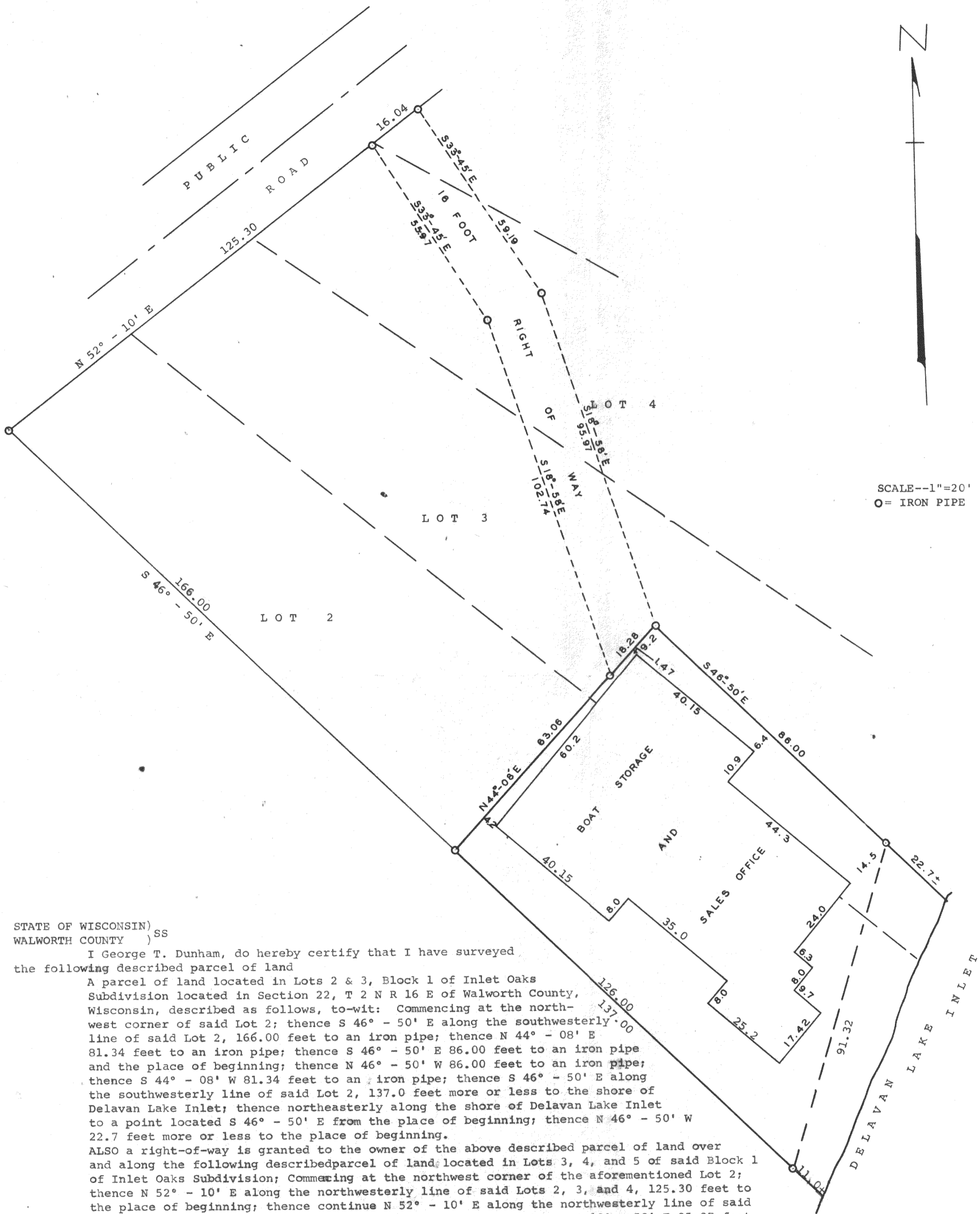

STATE OF WISCONSIN )  
WALWORTH COUNTY ) SS

I George T. Dunham, do hereby certify that I have surveyed the following described parcel of land

A parcel of land located in Lots 2 & 3, Block 1 of Inlet Oaks Subdivision located in Section 22, T 2 N R 16 E of Walworth County, Wisconsin, described as follows, to-wit: Commencing at the northwest corner of said Lot 2; thence S 46° - 50' E along the southwesterly line of said Lot 2, 166.00 feet to an iron pipe; thence N 44° - 08' E 81.34 feet to an iron pipe; thence S 46° - 50' E 86.00 feet to an iron pipe and the place of beginning; thence N 46° - 50' W 86.00 feet to an iron pipe; thence S 44° - 08' W 81.34 feet to an iron pipe; thence S 46° - 50' E along the southwesterly line of said Lot 2, 137.0 feet more or less to the shore of Delavan Lake Inlet; thence northeasterly along the shore of Delavan Lake Inlet to a point located S 46° - 50' E from the place of beginning; thence N 46° - 50' W 22.7 feet more or less to the place of beginning.

ALSO a right-of-way is granted to the owner of the above described parcel of land over and along the following described parcel of land, located in Lots 3, 4, and 5 of said Block 1 of Inlet Oaks Subdivision; Commencing at the northwest corner of the aforementioned Lot 2; thence N 52° - 10' E along the northwesterly line of said Lots 2, 3, and 4, 125.30 feet to the place of beginning; thence continue N 52° - 10' E along the northwesterly line of said Lots 4 and 5, 16.04 feet; thence S 33° - 45' E 59.19 feet; thence S 18° - 58' E 95.97 feet; thence S 44° - 08' W 18.28 feet; thence N 18° - 58' W 102.74 feet; thence N 33° - 45' W 55.97 feet to the place of beginning.

and the plat shown above is a correct representation of the property lines and of the improvements located thereon.  
October 1961

*George T. Dunham*  
George T. Dunham, Surveyor