

DUNHAM SURVEYING, S.C.
 SURVEYING & SUBDIVIDING
 DELAVAN, WISCONSIN 53115

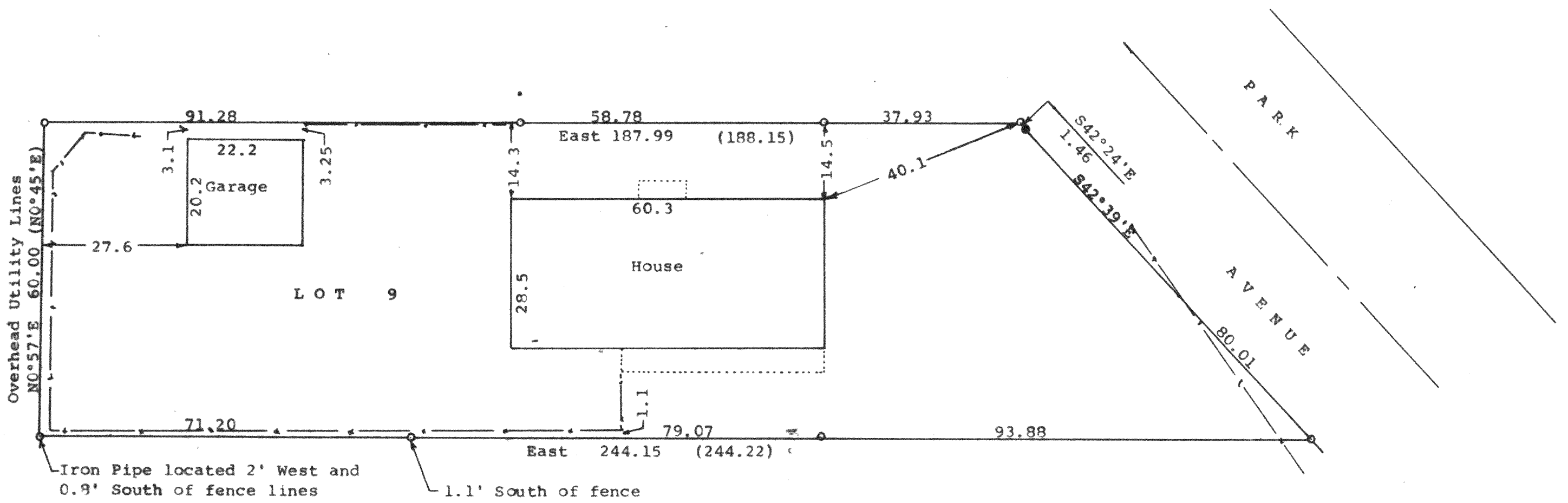

Scale - 1" = 20'
 ● = concrete monument found
 ○ = Iron Pipe Found
 (0.00) = recorded information
 - - - - - Fence Line

Survey ordered by: Century 21, Skandia Realty
 312 South 7th Street
 Delavan, WI 53115

STATE OF WISCONSIN) SS
 COUNTY OF WALWORTH)

I, George T. Dunham, Surveyor, certify that I have surveyed the property described as follows:
 Lot 9 in Block 4 of Woodlawn Bay Community, a subdivision located in Fractional Sections 21 and 28, T 2 N, R 16 E, Walworth County, Wisconsin,
 and that the plat shown hereon is a correct representation thereof and shows the size and location of the property, its exterior boundaries, the location of all visible structures and dimensions of all principal buildings thereon, boundary fences, apparent easements, roadways and visible encroachments, if any, and that I have surveyed the property hereon described, according to the official records, to the best of my knowledge and belief.
 July 13, 1989

George T. Dunham
 George T. Dunham, Surveyor

