

DUNHAM SURVEYING, S.C.
SURVEYING & SUBDIVIDING
DELAVER, WISCONSIN 53115

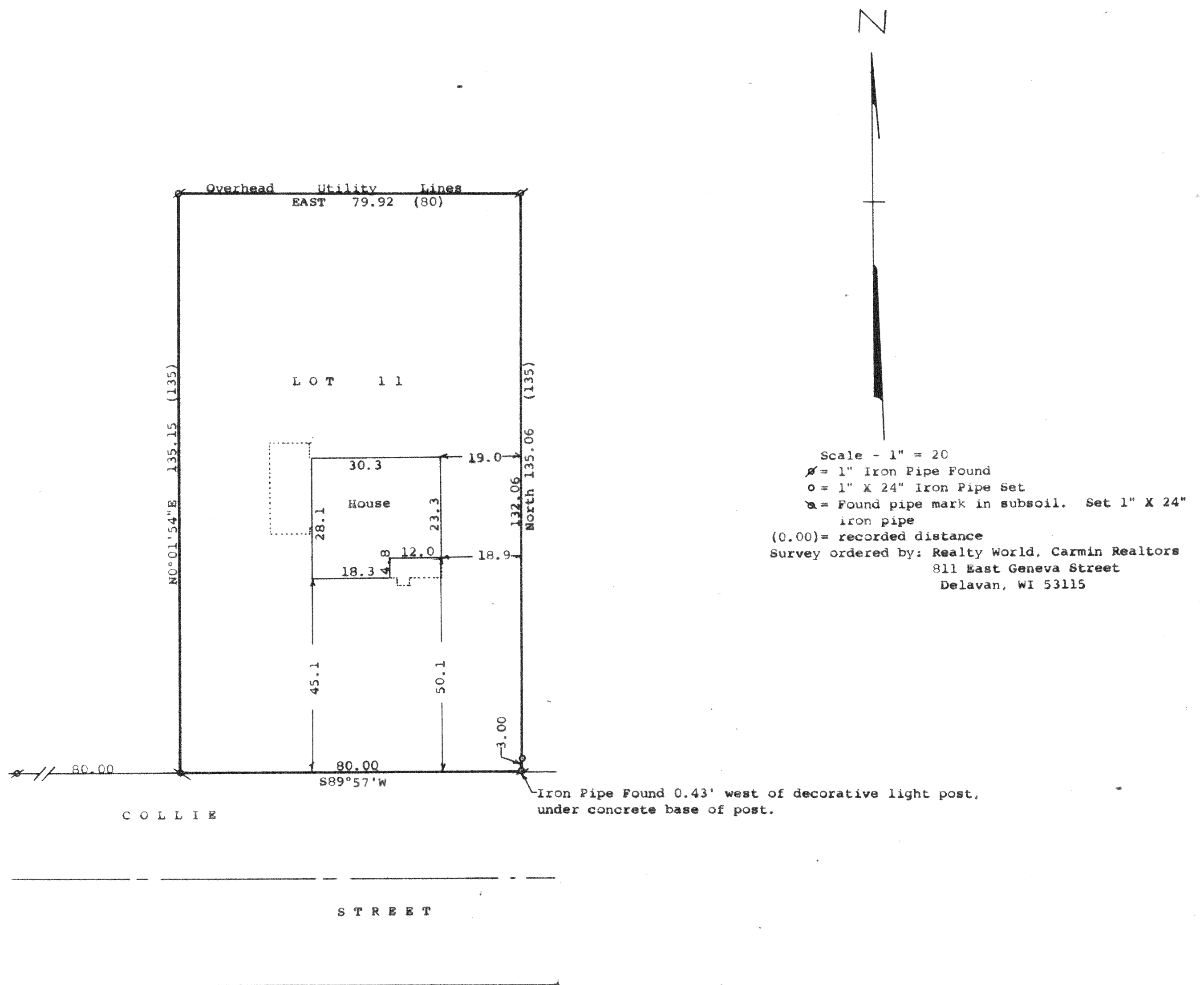

STATE OF WISCONSIN)
COUNTY OF WALWORTH)

I, George T. Dunham, Surveyor, certify that I have surveyed the property described as follows:

Lot 11 in Block 4 of Delmar, a subdivision located in Section 27, T 2 N, R 16 E, Walworth County, Wisconsin

and that the plat shown hereon is a correct representation thereof and shows the size and location of the property, its exterior boundaries, the location of all visible structures and dimensions of all principal buildings thereon, boundary fences, apparent easements, roadways and visible encroachments, is any, and that I have surveyed the property hereon described, according to the official records, to the best of my knowledge and belief.
July 31, 1989

George T. Dunham
George T. Dunham, Surveyor

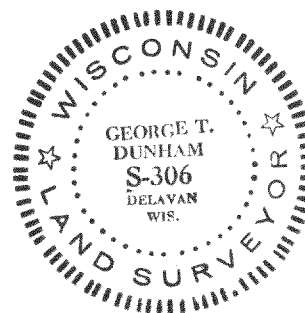
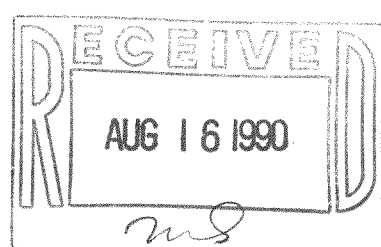

Survey # 216-1295

TAX KEY # EDM 00024