

PLAT OF SURVEY

THE NORTH LINE OF A PARCEL OF LAND DESCRIBED IN VOL. 73 PAGE 752 AS DOCUMENT NO. 652421 AND A PARCEL OF LAND DESCRIBED IN VOL. 115 PAGE 573 AS DOCUMENT NO. 679421.

PART OF POINT COMFORT SUBDIVISION LOCATED IN THE SOUTHEAST FRACTIONAL 1/4 OF SECTION 22, TOWN 2 NORTH, RANGE 16 EAST, WALNORTH COUNTY, WISCONSIN.

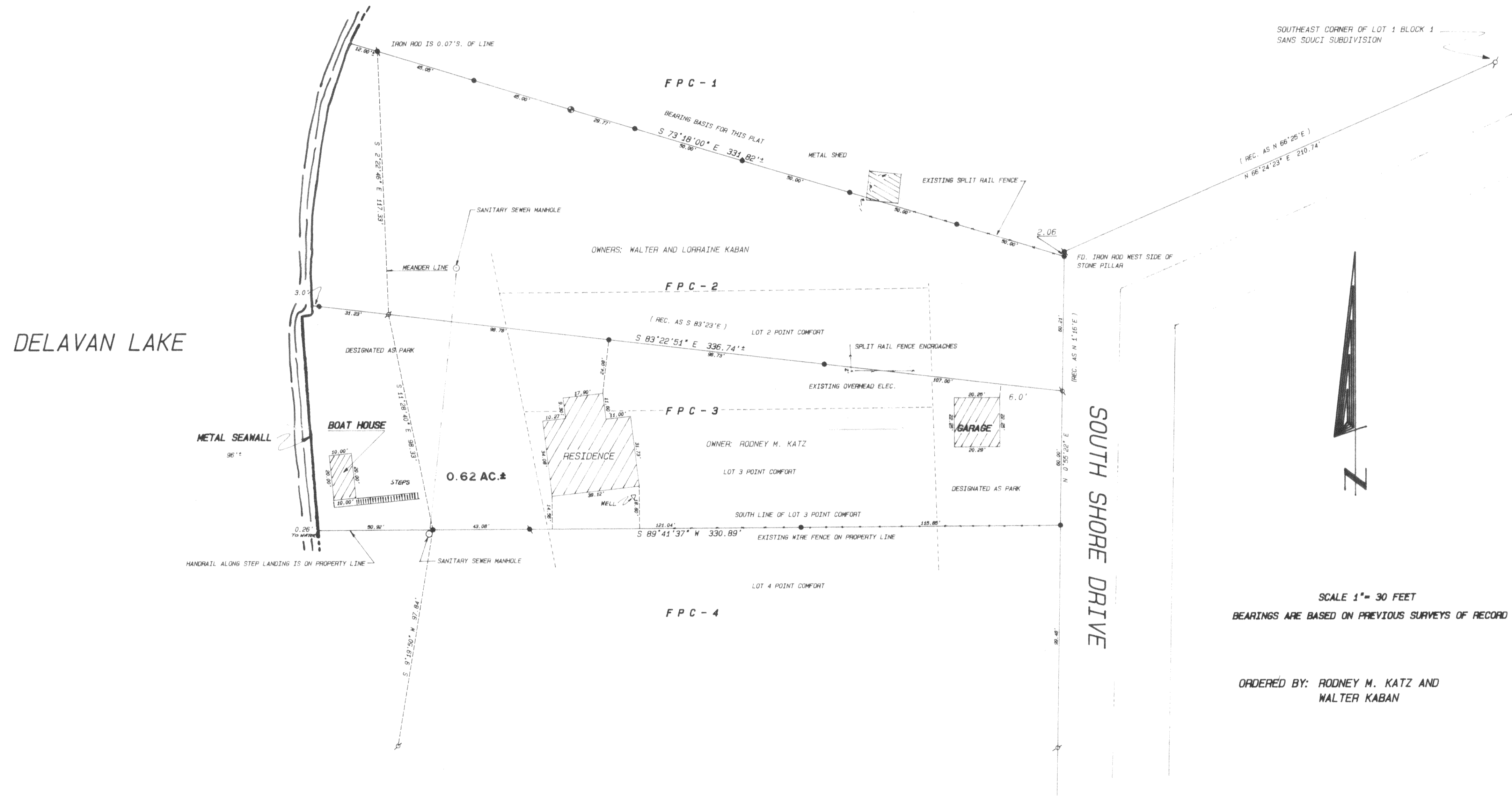

SCALE 1" = 30 FEET
 BEARINGS ARE BASED ON PREVIOUS SURVEYS OF RECORD

ORDERED BY: RODNEY M. KATZ AND
 WALTER KABAN

PROJECT NO. 1990.415

- Legend**
- ⊠ FOUND IRON PIPE
 - ⊠ FOUND IRON ROD
 - ⊠ FOUND BRASS CAPPED MONUMENT
 - ⊠ FOUND CONCRETE MONUMENT
 - ⊠ CHISEL CUT IN CONCRETE
 - ⊠ SET IRON ROD, 24" LONG, WEIGHING 1.5 LBS./LINEAL FT., 3/4" DIA.
 - ⊠ SET IRON ROD, 30" LONG, WEIGHING 4.5 LBS./LINEAL FT., 1-11/16" DIA.
 - (---) RECORDED AS DIMENSION
 - EXISTING FENCE

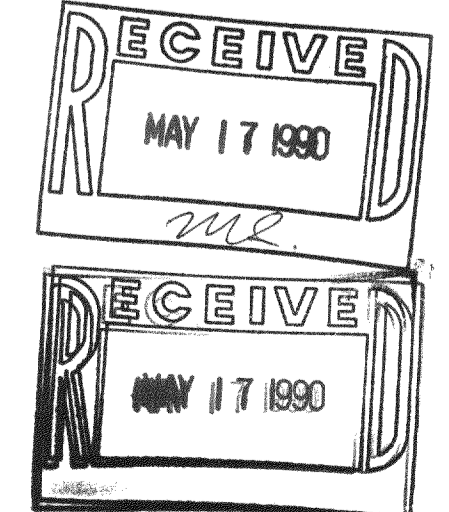
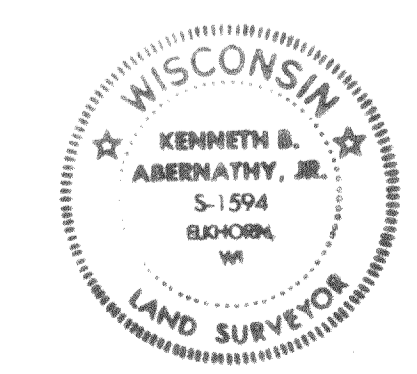

"I hereby certify that I have surveyed the above described property and that the above map is a true representation thereof and shows the size and location of the property, its exterior boundaries, the location of all visible structures and dimensions of all principal buildings thereon, boundary fences, apparent easements, roadways and visible encroachments, if any."
 "This survey is made for the use of the present owners of the property, and also those who purchase, mortgage, or guarantee the title thereto within one year from date hereof."
 Kenneth B. Abernathy, Jr.
 KENNETH B. ABERNATHY, JR.
 WISCONSIN REGISTERED LAND SURVEYOR,
 S-1594
 Date: 4/29/90 Job No. 70.415