

**ABELL**  
**SURVEYING & MAPPING**  
 DELAVAN, WISCONSIN 53115  
 414-728-6737

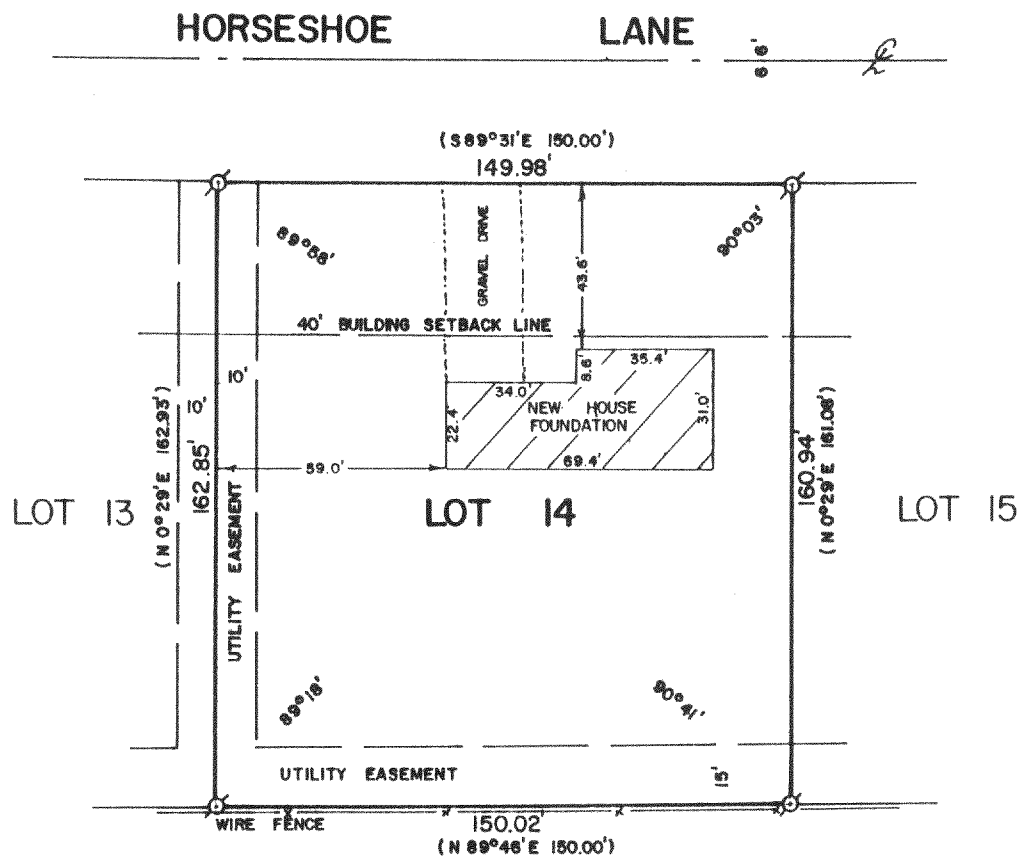

PLAT OF SURVEY OF

LOT 14 OF OAK MEADOW SUBDIVISION, LOCATED IN THE  
 NORTHEAST 1/4 OF SECTION 29, T2N, R16E, WALWORTH  
 COUNTY, WISCONSIN.

ORDERED BY: CENTURY 21 - SKANDIA REALTY  
 312 S. 7th STREET  
 DELAVAN, WI. 53115

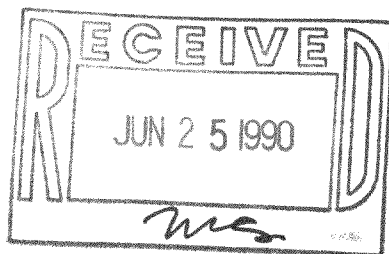

REVISED APRIL 20, 1990  
 ORDERED BY: TERRY & CATHY HANKINS  
 117 ELM ST.  
 DELAVAN, WI. 53115

NOTE: MEASUREMENTS TO LOCATE THE NEW HOUSE FOUNDATION  
 WERE TAKEN TO THE OUTSIDE EDGE OF THE CONCRETE  
 FORMS WHICH WERE NOT YET REMOVED.



SCALE - 1"=50'

LEGEND

⊙ - IRON ROD FOUND  
 ( ) - RECORDED AS

IRON RODS WERE RELOCATED  
 APRIL 19, 1990

I, DAVID F. ABELL, DO HEREBY CERTIFY  
 THAT I HAVE SURVEYED THE PROPERTY  
 HEREON DESCRIBED ACCORDING TO THE  
 OFFICIAL RECORDS AND THAT THE PLAT  
 HEREON IS A CORRECT REPRESENTATION  
 OF THE PROPERTY LINES TO THE BEST OF  
 MY KNOWLEDGE AND BELIEF.

*David F. Abell*

DAVID F. ABELL  
 WISCONSIN REGISTERED LAND SURVEYOR, S-1596

*August 25, 1988*

DATE JOB NUMBER - 88197

NOTE: THIS IS NOT A CERTIFIED COPY UNLESS SEALED.

TAX # FOMS-14

216-1278