

**ABELL  
SURVEYING & MAPPING  
DELAVER, WISCONSIN 53115  
414-728-6737**

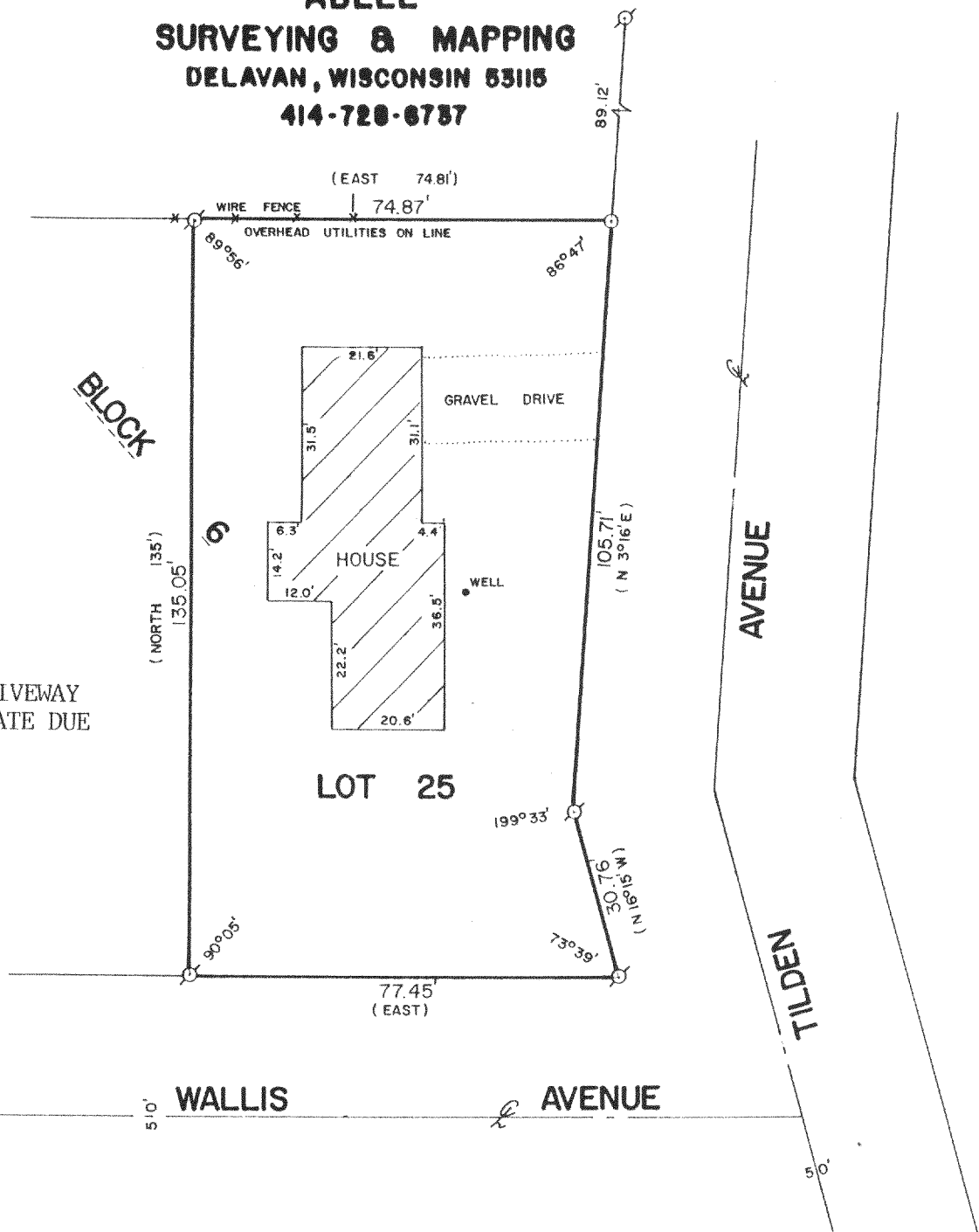

NOTE: THE GRAVEL DRIVEWAY LOCATION IS APPROXIMATE DUE TO SNOW COVER.

PLAT OF SURVEY OF

LOT 25, BLOCK 6, DELMAR SUBDIVISION, T2N, R16E,  
WALWORTH COUNTY, WISCONSIN.

ORDERED BY: CENTURY 21 - SKANDIA REALTY  
312 S. 7th STREET  
DELAVER, WI. 53115

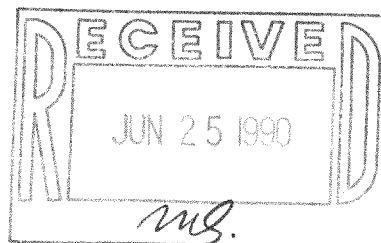

SCALE - 1"=30'

LEGEND

- Ø - IRON PIPE FOUND
- - IRON PIPE FOUND BENT, SET IRON ROD
- ( ) - RECORDED AS

I HEREBY CERTIFY THAT I HAVE SURVEYED THE ABOVE DESCRIBED PROPERTY AND THAT THE ABOVE MAP IS A TRUE REPRESENTATION THEREOF AND SHOWS THE SIZE AND LOCATION OF THE PROPERTY, ITS EXTERIOR BOUNDARIES, THE LOCATION OF ALL VISIBLE STRUCTURES AND DIMENSIONS OF ALL PRINCIPAL BUILDINGS THEREON, BOUNDARY FENCES, APPARENT EASEMENTS, ROADWAYS AND VISIBLE ENCROACHMENTS, IF ANY, TO THE BEST OF MY KNOWLEDGE AND BELIEF.

THIS SURVEY IS MADE FOR THE USE OF THE PRESENT OWNERS OF THE PROPERTY, AND ALSO THOSE WHO PURCHASE, MORTGAGE, OR GUARANTEE THE TITLE THEREIN WITHIN ONE (1) YEAR FROM DATE HEREOF.

*David F. Abell*

DAVID F. ABELL  
WISCONSIN REGISTERED LAND SURVEYOR, S-1596

DATE *January 31, 1990* JOB NUMBER - 90015  
NOTE: THIS IS NOT A CERTIFIED COPY UNLESS SEALED.

Tax# FDM-33D

216-12666