

**ABELL  
SURVEYING & MAPPING  
DELAVAN, WISCONSIN 53115  
414-728-6737**

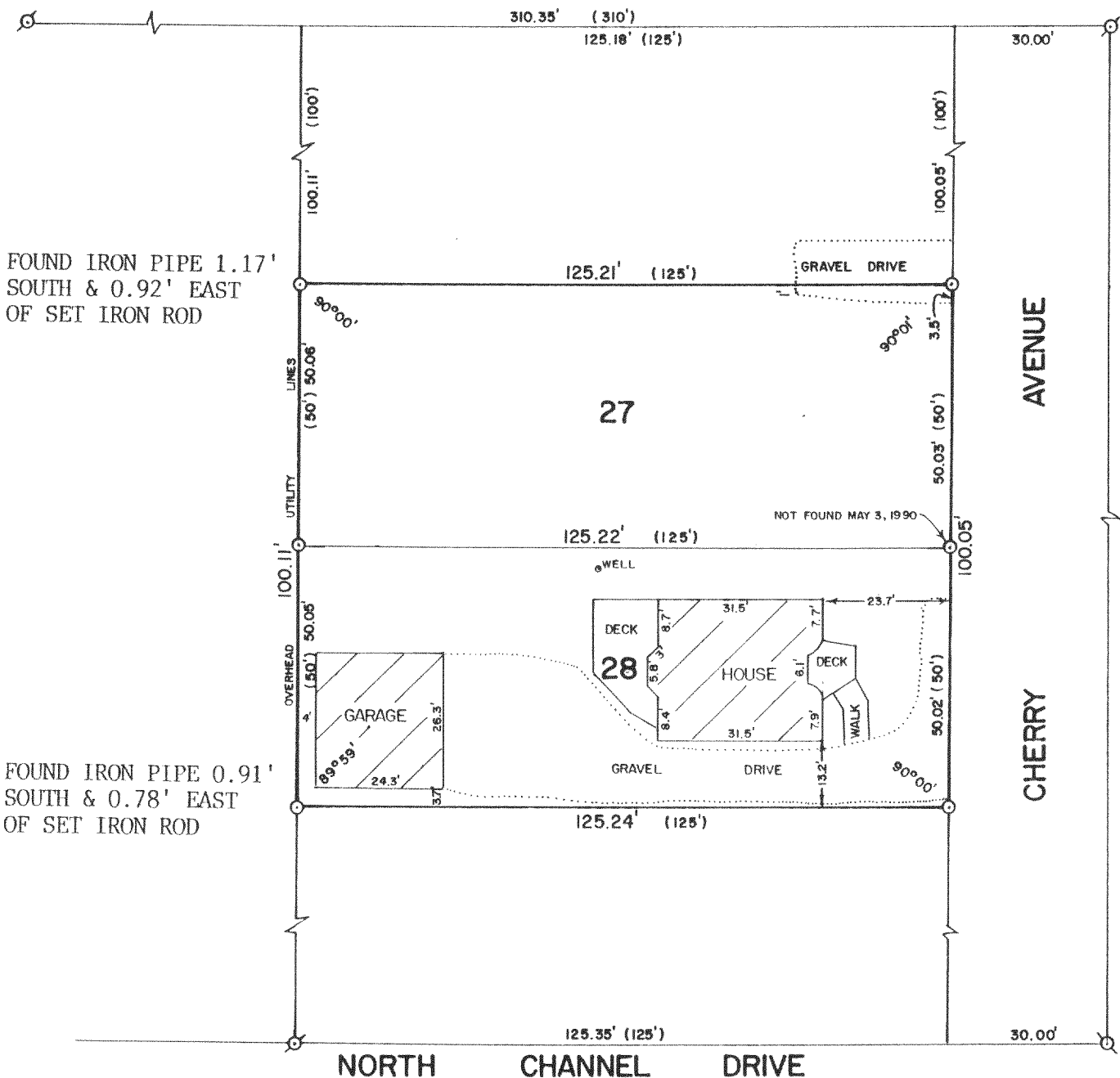

PLAT OF SURVEY OF

LOTS 27 AND 28 OF LAKE DELAVAN HIGHLANDS, A SUBDIVISION LOCATED IN THE SOUTHEAST 1/4 OF SECTION 31, T2N, R16E, WALWORTH COUNTY, WISCONSIN.

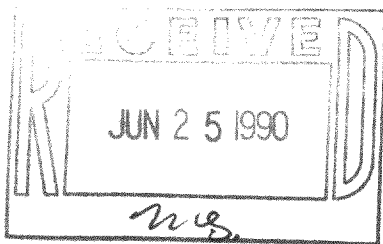

ORDERED BY: THE RAULAND AGENCY  
118 KENOSHA STREET  
WALWORTH, WI. 53184



SCALE - 1"=30'

LEGEND

- ⊗ - IRON PIPE FOUND
- - IRON ROD SET, FOUND 5-3-90
- ( ) - RECORDED AS

I, DAVID F. ABELL, DO HEREBY CERTIFY THAT I HAVE SURVEYED THE PROPERTY HEREON DESCRIBED ACCORDING TO THE OFFICIAL RECORDS AND THAT THE PLAT HEREON IS A CORRECT REPRESENTATION OF THE PROPERTY LINES TO THE BEST OF MY KNOWLEDGE AND BELIEF.

*David F. Abell*  
DAVID F. ABELL  
WISCONSIN REGISTERED LAND SURVEYOR, S-1596

REVISED: JUNE 16, 1988

REVISED: MAY 3, 1990

TAX# FLAD-24  
FLAD-24A

DATE *May 21, 1988* JOB NUMBER - 88078

NOTE: THIS IS NOT A CERTIFIED COPY UNLESS SEALED.

216-1257